



Annual On Property Sale

12pm, July 1 2016



50 Bulls • 10 Heifers 1 Genetic Package



DIRECTIONS

From Texas take Riverton Rd for 35kms

From Bonshaw head towards Yetman for 8kms, turn right at Bonshaw Weir Rd then right onto Riverton Rd for 11kms

From Tenterfield, 7kms past Mingoola turn right at Hynes Bridge turnoff then left into Riverton Rd for approx. 35kms

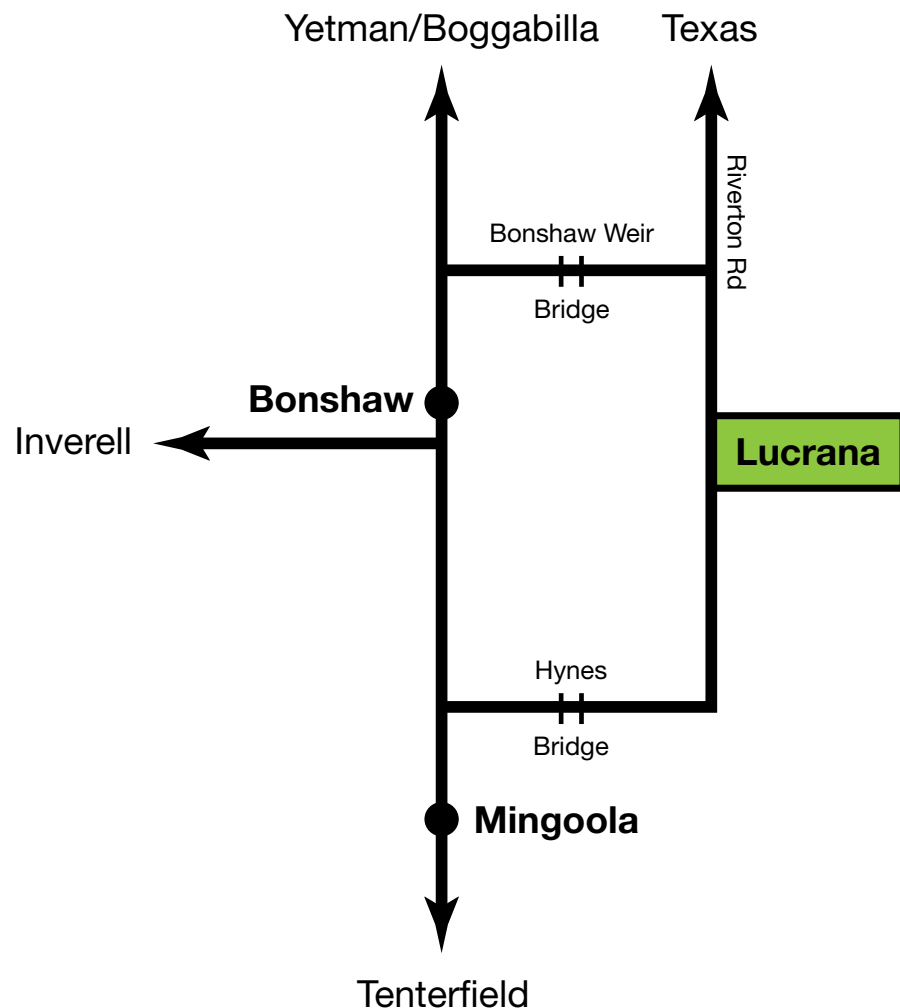

Simmentals

Performance breeding since 1986

Annual On Property Sale 12 PM, JULY 1, 2016

The 5th Annual Lucrana Simmentals
On Property Sale is offering:

50 Bulls

3 Led Show Prospect Heifers

7 Purebred Heifers

1 Genetic Package

Enquiries



Andrew Moore 0428 535 154
andrew.moorefarms@bigpond.com

Selling Agents



02 6722 2588
Robbie Bloch 0409191229

Lucrana Simmentals

www.lucrانا.com.au



Lucrana History

The stud was registered in 1986, having used Simmentals in the commercial herd for a number of years. Being impressed by the extra growth and muscling of Simmental cross progeny, as well as the maternal ability of the Simmental blood females, it was decided to purchase some stud females. A diverse group of foundation females was put together over the next few years. Today the breeding herd is run under what could be considered as tough commercial conditions.

Numerous natural service and A.I sires from the breeds leading bloodlines and herds have been added over the years.

In the early days of the stud the calves that were retained as bulls were destined for the Moore family's commercial crossbred breeding herd. As numbers grew, bulls were sold both privately and at various multivendor sales, in Toowoomba, Rockhampton, Wandoan, Casino, and Roma.

By 2012 the herd was of sufficient size to sustain our own annual sale, and the decision was made to hold our First On Property Sale.



Welcome to Lucrana Simmentals 5th On Property Sale

As our Annual Sale is once again upon us, it is pleasing to reflect on the cattle market of the past 12 months, which has remained strong and relatively stable. There has never been a better time to 'trade in' the old bull on a fit young virile sire.

With our herd continuing to grow, giving us increased numbers from which to make our sale selections from, we have brought forward an increased offering of 50 Bulls for this year's sale.

One of the highlights of the bull offering are the last sons of Barana Doyle. With perhaps his best calf crop being his last.

We are also offering a select number of females once again. And in line with the Lucrana policy of only selling breeding females that possess sufficient quality to be retained by ourselves they are sure to make great future breeders.

The embryo package gives fellow breeders the opportunity to access the genetics which will feature in our herd and sales in the years ahead.

*We look forward to seeing you on sale day,
and wish you every success with your purchases.*

Andrew Moore

Please bring this catalogue to the sale

OTHER INFORMATION

DIRECTIONS: Popgun is located on Riverton Rd, 35km SE of Texas and 100kms West of Tenterfield. See Map inside front cover.

INSPECTIONS: Inspection from 9am Sale Day or by prior arrangement.

AGENTS REBATE: 2% outside agents rebate is offered to agents introducing buyers 24hrs prior to the sale and settling on their behalf within 7 days.

PHONE BIDDING: The selling complex is located in a reliable NextG mobile coverage area. Contact the selling agents if you wish to place a phone bid.

DELIVERY: Where possible Lucrana Simmentals offer delivery at no cost to major saleyards which are on delivery routes for other Lucrana Sale Lots within QLD and Northern NSW (as far south as Tamworth & Gunnedah). This service is to be negotiated between Lucrana Simmentals and the successful purchaser and is only provided at the convenience of the vendors.

OWN TRANSPORT FREIGHT REBATE: A rebate of \$150 will be deducted off the purchase price of any lot, where the purchaser takes delivery on sale day in their own transport or a carrier organised by themselves.

BULL PREPARATION: The bulls have been prepared for sale on a Rumevite Beef Pellet, with free access to millet hay.

HANDLING: The bulls have been worked with bikes and dogs, and also exposed to horses.

CATERING: Barbecue lunch and refreshments provided.

REGISTRATION: The Lucrana breeding herd is a combination of Herd Book Registered and Simbeef Recorded (SPR) animals. The registration status is stated in the catalogue. Please consult the vendors.

TRANSFERS: Please indicate on the Buyers Instruction Slip, if an animal is required to be A.S.B.A transferred.

DISCLAIMER: All reasonable care has been taken by the vendor to ensure the information provided in the catalogue is correct. However the vendor and selling agents do not give any warrant as to errors or omissions. Prospective purchasers should satisfy themselves by inspection or otherwise as to the accuracy of the information included in the catalogue.

VET

All bulls have passed a Semen Test conducted by Ced Wise of Ced Wise AB Services Pty Ltd. Additionally they have been examined for scrotal size and breeding soundness. A Sperm Morphology evaluation has been undertaken, from a sample from each bull, by Sally North of Rocky Repro.

Morphology results, scrotal circumferences, weight and scan data, and pregnancy status of the females will be available in a supplementary catalogue on sale day.

HERD HEALTH

The area is a BJD(johnes) protected area and in a Cattle Tick Free area. Cattle are free to move interstate without any treatments.

Bulls

Vaccinations:

BEF (3 day) 14/12/15 & 4/02/16
3 Germ Blood 30/09/15
Cydectin 4/02/16
7 in 1, Pestigard, Vibrovax 18/5/16 & 16/6/16

Tests:

Negative PI (pestivirus) Test

Heifers

Vaccinations:

7 in 1, Pestigard, Vibrovax 18/5/16 & 16/6/16

Drenches:

Dectomax 31/03/16

Zoetis STAR is a quality assurance program for buyers. Buyers can be assured that the below steps have been taken to maintain productivity against preventable diseases that can effect fertility within a breeding herd.

Step 1 – checked that bulls & females are not Persistently Infected with Pestivirus

Step 2 - vaccinate with Pestigard ®

Step 3 – vaccinate with Ultravac 7in1®

Step 4 – vaccinate with Vibrovax®



REFERENCE SIRE

REFERENCE SIRE LUCRANA PIERMONT (P)



Great breed type, carcass traits and temperament. His daughters have above average milk production.

ID	JJMPA033
D.O.B.	11/09/2005
REG. STATUS	REGISTERED

S: P.R.P. DOUGLAS (P)
SIRE: WATERFRONT WHYTE
D: WATERFRONT ROSE

S: BARANA SHAKSPEARE
DAM: LUCRANA W0023
D: LUCRANA SONIA

REFERENCE SIRE LUCRANA DAWSON (P)



Correct and mobile. He is putting extra growth and fat coverage into his progeny. We are finding him to be a very virile sire.

ID	JJMPD047
D.O.B.	13/08/2008
REG. STATUS	REGISTERED

S: DS BLACK ZINGER 141B (BL)
SIRE: BH RIGHT TIME 520E (P) (RED)
D: HF GFI QUEENOFDENIAL C42 (BL)

S: BARANA SHAKSPEARE
DAM: LUCRANA A023
D: LUCRANA W0044

REFERENCE SIREs

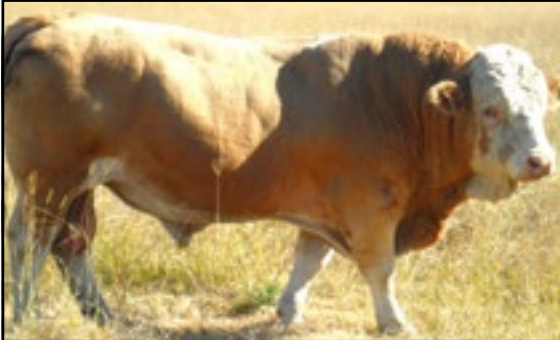
REFERENCE SIRE	BARANA DOYLE	
	ID	PTCPD104
	D.O.B.	23/09/2008
	REG. STATUS	REGISTERED
	S: GOLDPARK LANGLEY SIRE: GOWRIE YANKEE (P) D: G.O.W. RIAH (SI 88% BosInd 13%) S: BARANA YARDLEY (P) DAM: BARANA ABERTA D: BARANA WINTER	
Soft and early maturing, with great skin type. Very consistent producer of soft fleshy cattle.		

REFERENCE SIRE	YARRAMORE ERNIE(P)	
	ID	WWJPE001
	D.O.B.	21/02/09
	REG. STATUS	REGISTERED
	S: GREAT GUNS FERDINAND SIRE: GOONOO CREEK USCH D: TROJAN PERFECTION S: LANGTON GATE EXTRA SPECIAL(P) DAM: GOONOO CREEK AVID(P) D: LANGTON GATE	
Big and powerful. Offers a different Poll bloodline.		

REFERENCE SIREs

REFERENCE SIRE	LUCRANA HADLEY(P)	
	ID	JJMPH021
	D.O.B.	3/06/12
	REG. STATUS	REGISTERED
	S: TNT GUNNER N208 Sire: TNT Top Gun R244(P) D: TNT MISS SADIE S: LUCRANA PIERMONT(P) DAM: LUCRANA EVITA D: LUCRANA EVITA	
Top Gun son that passes on the carcass attributes of his sire.		

A.I REFERENCE SIREs

THSR Bombardier U802(P)

TRAXS Rushmore X103(P)

LRX HP Rocket 23Y(P)

LOT 1

LUCRANA K171

ID	K171
D.O.B.	27/07/2014
REG. STATUS	UNREG

S: WATERFRONT WHYTE
SIRE: LUCRANA PIERMONT
 D: LUCRANA W023

S: GOLDPARK ZACK
DAM: LUCRANA B030
 D: LUCRANA X038

Comments:

Outstanding bull to lead off the sale.
 Structurally correct with weight for
 age and adequate softness.

Purchaser

Price

LOT 3

LUCRANA KANE

ID	JJMPK117
D.O.B.	12/07/2014
REG. STATUS	REGISTERED

S: GOWRIE YANKEE(P)
SIRE: BARANA DOYLE(P)
 D: BARANA ABERTA

S: LUCRANA PIERMONT
DAM: LUCRANA ELMA
 D: LUCRANA W017

Comments:

Soft, deep muscled sire. Will produce
 progeny with the ability to lay down
 fat cover.

Purchaser

Price

LOT 2

LUCRANA K115

ID	K115
D.O.B.	15/07/2014
REG. STATUS	UNREG

S: GOWRIE YANKEE(P)
SIRE: BARANA DOYLE(P)
 D: BARANA ABERTA

S: WATERFRONT WHYTE(P)
DAM: LUCRANA C55
 D: LUCRANA 051

Comments:

Square topped, structurally correct,
 free moving. Displaying ample weight
 for age and evenness of finish.

Purchaser

Price

LOT 4

LUCRANA K112(P)

ID	K112
D.O.B.	10/07/2014
REG. STATUS	UNREG

S: GOWRIE YANKEE(P)
SIRE: BARANA DOYLE(P)
 D: BARANA ABERTA

S: HYDE PARK U003
DAM: LUCRANA B09
 D: LUCRANA FRAN

Comments:

Poll. Very soft, with the carcass
 attributes to satisfy most markets
 and breeding programs.

Purchaser

Price

LOT 5

LUCRANA K103

ID	K103
D.O.B.	25/06/2014
REG. STATUS	UNREG

S: GOWRIE YANKEE(P)
SIRE: BARANA DOYLE(P)
 D: BARANA ABERTA

S: HYDE PARK Z016
DAM: LUCRANA D100
 D: LUCRANA A65

Comments:

Fine coat. Soft, correct, easy doing.

Purchaser

Price

LOT 7

LUCRANA KNOX(P)

ID	K135
D.O.B.	12/07/2014
REG. STATUS	UNREG

S: BH RIGHT TIME 520E(P)
SIRE: LUCRANA DAWSON(P)
 D: LUCRANA A023

S: BARANA SHAKSPEARE
DAM: LUCRANA A088
 D: LUCRANA MARION

Comments:

Poll. One the highest weight for age bulls in the draft. A tremendous bull with an attractive muscle pattern, correct structure, and placid nature. Stud sire potential.

Purchaser

Price

LOT 6

LUCRANA K101(P)

ID	K101
D.O.B.	27/06/2014
REG. STATUS	UNREG

S: GOWRIE YANKEE(P)
SIRE: BARANA DOYLE(P)
 D: BARANA ABERTA

S: WATERFRONT WHYTE(P)
DAM: LUCRANA D49
 D: LUCRANA X049

Comments:

Poll. Very long heavily muscled sire.

Purchaser

Price

LOT 8

LUCRANA 150(P)

ID	K150
D.O.B.	18/08/2014
REG. STATUS	UNREG

S: BH RIGHT TIME 520E(P)
SIRE: LUCRANA DAWSON(P)
 D: LUCRANA A023

S: LUCRANA PIERMONT(P)
DAM: LUCRANA FLY
 D: LUCRANA Z226

Comments:

Poll. Large framed, smooth muscled young bull standing on great bone.

Purchaser

Price

LOT 9

LUCRANA K64(P)

ID	K64
D.O.B.	11/06/2014
REG. STATUS	UNREG

S: TNT GUNNER
SIRE: THSR BOMBARDIER
 U802(P)

D: THSR ROSE R535(P)

S: LUCRANA DAWSON(P)
DAM: LUCRANA G153(P)
 D: LUCRANA D20

Comments:

Poll. Larger framed Bombardier son with capacity and volume.

Purchaser

Price

LOT 11

LUCRANA K87(P)

ID	K87
D.O.B.	2/08/2014
REG. STATUS	UNREG

S: TNT TOP GUN R244(P)
SIRE: LUCRANA HADLEY(P)

D: LUCRANA EVITA

S: LUCRANA POLL RIO(P)
DAM: LUCRANA G369
 D: LUCRANA Z230

Comments:

Poll. Out of a ¾ Simbrah heifer. Excellent quality semen.

Purchaser

Price

LOT 10

LUCRANA K167(P)

ID	K167
D.O.B.	10/06/2014
REG. STATUS	UNREG

S: TNT GUNNER
SIRE: THSR BOMBARDIER
 U802(P)

D: THSR ROSE R535(P)

S: LBR CROCKETT(P)
DAM: LUCRANA ELANORA(P)
 D: LUCRANA B015

Comments:

Poll. Great carcass bull with a very attractive muscle pattern.

Purchaser

Price

LOT 12

LUCRANA K94(P)

ID	K94
D.O.B.	8/08/2014
REG. STATUS	UNREG

S: GOONOO CREEK USCH
SIRE: YARRAMORE ERNIE(P)
 D: GOONOO CREEK AVID(P)

S: WATERFRONT WHYTE(P)
DAM: LUCRANA D123(P)
 D: LUCRANA Z007

Comments:

Poll. Traditional bloodlines. Heavy bone. A bull that keeps improving with age.

Purchaser

Price

LOT 13

LUCRANA K89(P)

ID	K89
D.O.B.	2/08/2014
REG. STATUS	UNREG

S: GOONOO CREEK USCH
SIRE: YARRAMORE ERNIE(P)
 D: GOONOO CREEK AVID(P)

S: LUCRANA PIERMONT(P)
DAM: LUCRANA ERIN
 D: LUCRANA Z216

Comments:

Poll. Lovely polly head and plenty neck extension on this young bull.

Purchaser

Price

LOT 15

LUCRANA K102(P)

ID	K102
D.O.B.	25/06/2014
REG. STATUS	UNREG

S: GOWRIE YANKEE(P)
SIRE: BARANA DOYLE(P)
 D: BARANA ABERTA

S: LUCRANA PIERMONT(P)
DAM: LUCRANA EDEN
 D: LUCRANA TAMSIN

Comments:

Poll. Very long, soft skinned.

Purchaser

Price

LOT 14

LUCRANA K43

ID	K43
D.O.B.	23/04/2014
REG. STATUS	UNREG

S: BH RIGHT TIME 520E(P)
SIRE: LUCRANA DAWSON(P)
 D: LUCRANA A023

S: NAVILLUS PARK BUSTER
DAM: LUCRANA FENWICK
 D: LUCRANA Z007

Comments:

Long bull with a strong topline.

Purchaser

Price

LOT 16

LUCRANA K125

ID	K125
D.O.B.	1/07/2014
REG. STATUS	UNREG

S: GOWRIE YANKEE(P)
SIRE: BARANA DOYLE(P)
 D: BARANA ABERTA

S: WATERFRONT WHYTE
DAM: LUCRANA D104
 D: LUCRANA MARION

Comments:

Another Barana Doyle son.
 Strong topline.

Purchaser

Price

LOT 17

LUCRANA K12(P)

ID	K12
D.O.B.	20/03/2014
REG. STATUS	UNREG

SIRE: MITTY IN FOCUS(P)
- ANGUS

S: LUCRANA PIERMONT(P)
DAM: LUCRANA G128
D: LUCRANA Z207

Comments:

Poll. Powerful SimAngus bull, by Mitty In Focus, who I consider to be one the better allround Angus bulls to come out of the U.S.

Purchaser
Price
LOT 19

LUCRANA KENDALL(P)

ID	JJMPK166
D.O.B.	2/08/2014
REG. STATUS	REGISTERED

S: WATERFRONT WHYTE
SIRE: LUCRANA PIERMONT
D: LUCRANA W023

S: GOLDPARK ZACK
DAM: LUCRANA C32
D: LUCRANA MIRANDA

Comments:

Poll. Dam is a consistent producer whose progeny feature in our sale every year.
Would suit Stud or commercial.

Purchaser
Price
LOT 18

LUCRANA K36

ID	K36
D.O.B.	16/04/2014
REG. STATUS	UNREG

S: BH RIGHT TIME 520E(P)
SIRE: LUCRANA DAWSON(P)
D: LUCRANA A023

S: LUCRANA PIERMONT(P)
DAM: LUCRANA FINESSE
D: LUCRANA X049

Comments:

Long and well muscled.

Purchaser
Price
LOT 20

LUCRANA KIRBY(P)

ID	JJMPK175
D.O.B.	26/07/2014
REG. STATUS	REGISTERED

S: WATERFRONT WHYTE
SIRE: LUCRANA PIERMONT(P)
D: LUCRANA W023

S: KILBRIDE FARM NEVADA
DAM: LUCRANA DIMITY
D: LUCRANA SONIA

Comments:

Poll. There are a number of Piermont sons that are working in stud herds, and doing a great job. This bull has the breeding to suit either Stud or make a top commercial herd sire.

Purchaser
Price

LOT 21

LUCRANA KAROL

ID	JJMPK096
D.O.B.	12/08/2014
REG. STATUS	REGISTERED

S: GOWRIE YANKEE(P)
SIRE: BARANA DOYLE(P)
D: BARANA ABERTA

S: LUCRANA PIERMONT(P)
DAM: LUCRANA FERN
D: LUCRANA W044

Comments:

Another soft skinned
Barana Doyle son.

Purchaser

Price

LOT 22

LUCRANA K72

ID	K72
D.O.B.	26/06/2014
REG. STATUS	UNREG

S: TNT TOP GUN R244(P)
SIRE: LUCRANA HADLEY(P)
D: LUCRANA EVITA

S: LUCRANA PIERMONT(P)
DAM: LUCRANA FLAWLESS
R: LUCRANA Z218

Comments:

A red meat bull with a short hair type.

Purchaser

Price

LOT 23

LUCRANA K133

ID	K133
D.O.B.	15/07/2014
REG. STATUS	UNREG

S: GOWRIE YANKEE(P)
SIRE: BARANA DOYLE(P)
D: BARANA ABERTA

S: LUCRANA PIERMONT
DAM: LUCRANA FLORIDA
D: LUCRANA A011

Comments:

Great depth of body.

Purchaser

Price

LOT 24

LUCRANA K132(P)

ID	K132
D.O.B.	19/07/2014
REG. STATUS	UNREG

S: GOWRIE YANKEE(P)
SIRE: BARANA DOYLE(P)
D: BARANA ABERTA

S: WATERFRONT WHYTE
DAM: LUCRANA E08
D: LUCRANA X085

Comments:

Poll. Very long bodied blonde bull.

Purchaser

Price

LOT 25

LUCRANA K65(P)

ID	K65
D.O.B.	12/06/2014
REG. STATUS	UNREG

S: TNT GUNNER
SIRE: THSR BOMBARDIER U802(P)

D: THSR ROSE R535(P)

S: LUCRANA DAWSON(P)
DAM: LUCRANA G174
D: LUCRANA A25

Comments:

Poll. Displaying the muscle pattern of a typical Bombardier.

Purchaser
Price
LOT 27

LUCRANA 130(P)

ID	K130
D.O.B.	15/07/2014
REG. STATUS	UNREG

S: BH RIGHT TIME 520E(P)
SIRE: LUCRANA DAWSON(P)
D: LUCRANA A023

Comments:

Poll. Long dark red bull.

S: LUCRANA PIERMONT(P)
DAM: LUCRANA D105
D: LUCRANA Z212

Purchaser
Price
LOT 26

LUCRANA KENNEDY(P)

ID	JJMPK170
D.O.B.	20/06/2014
REG. STATUS	REGISTERED

S: WATERFRONT WHYTE
SIRE: LUCRANA PIERMONT(P)
D: LUCRANA W023

S: ALTAS TOPLINE(P)
DAM: LUCRANA DANDELION(P)
D: LUCRANA A077(P)

Comments:

Poll. Deep well muscled bull with strong Poll bloodlines.

Purchaser
Price
LOT 28

LUCRANA K165(P)

ID	K165
D.O.B.	2/08/2014
REG. STATUS	UNREG

S: WATERFRONT WHYTE
SIRE: LUCRANA PIERMONT
D: LUCRANA W023

Comments:
Poll. Very soft.

S: BARANA SHAKSPEARE
DAM: LUCRANA A073
D: LUCRANA DIVA

Purchaser
Price

LOT 29

LUCRANA K29(P)	
ID	K29
D.O.B.	1/04/2014
REG. STATUS	UNREG

S: THSF FREEDOM 300N(P)
SIRE: TRAXS RUSHMORE X103(P)
 D: MISS TRAX U850(P)

 S: NAVILLUS PARK BUSTER
DAM: LUCRANA G89
 D: LUCRANA C45

Comments:

Poll. Stylish solid red bull with plenty of frame.

Purchaser

Price

LOT 31

LUCRANA K45(P)	
ID	K45
D.O.B.	28/04/2014
REG. STATUS	UNREG

S: BH RIGHT TIME 520E(P)
SIRE: LUCRANA DAWSON(P)
 D: LUCRANA A023

 S: NAVILLUS PARK BUSTER
DAM: LUCRANA G36
 D: LUCRANA W004

Comments:

Poll. Deep bodied carcass bull.

Purchaser

Price

LOT 30

LUCRANA K137	
ID	K137
D.O.B.	15/07/2014
REG. STATUS	UNREG

S: GOWRIE YANKEE(P)
SIRE: BARANA DOYLE(P)
 D: BARANA ABERTA

 S: WATERFRONT WHYTE
DAM: LUCRANA C67
 D: LUCRANA X069

Comments:

Long bodied bull with large scrotal and excellent semen quality, indicating good fertility.

Purchaser

Price

LOT 32

LUCRANA K95	
ID	K95
D.O.B.	10/08/2014
REG. STATUS	UNREG

S: GOONOO CREEK USCH
SIRE: YARRAMORE ERNIE(P)
 D: GOONOO CREEK AVID(P)

 S: WATERFRONT WHYTE(P)
DAM: LUCRANA DAY BREAK(SC)
 D: LUCRANA KRISTY

Comments:

Soft skinned young bull.

Purchaser

Price

LOT 33

LUCRANA K88(P)

ID	K88
D.O.B.	31/07/2014
REG. STATUS	UNREG

S: TNT TOP GUN R244(P)
SIRE: LUCRANA HADLEY(P)
 D: LUCRANA EVITA

S: LUCRANA DAWSON(P)
DAM: LUCRANA G175(P)
 D: LUCRANA D29

Comments:

Poll. Another Hadley son out of a first calf heifer.

Purchaser

Price

LOT 35

LUCRANA K153

ID	K153
D.O.B.	4/08/2014
REG. STATUS	UNREG

S: BH RIGHT TIME 520E(P)
SIRE: LUCRANA DAWSON(P)
 D: LUCRANA A023

S: BARANA SHAKSPEARE
DAM: LUCRANA A03
 D: LUCRANA BELINDA

Comments:

Large framed, long bodied son of Lucrana Dawson.

Purchaser

Price

LOT 34

LUCRANA K93

ID	K93
D.O.B.	18/8/2014
REG. STATUS	UNREG

S: BH RIGHT TIME 520E(P)
SIRE: LUCRANA DAWSON(P)
 D: LUCRANA A023

S: LUCRANA PIERMONT(P)
DAM: LUCRANA DUSTY(P)
 D: LUCRANA Z201

Comments:

Well put together young son of Lucrana Dawson.

Purchaser

Price

LOT 36

LUCRANA K156

ID	K156
D.O.B.	19/08/2014
REG. STATUS	UNREG

S: BH RIGHT TIME 520E(P)
SIRE: LUCRANA DAWSON(P)
 D: LUCRANA A023

S: WATERFRONT WHYTE(P)
DAM: LUCRANA E06(P)
 D: LUCRANA X069

Comments:

Youngest bull in the sale draft, but also one of the larger scrotals.

Purchaser

Price

LOT 37

LUCRANA K105

ID	K105
D.O.B.	25/06/2014
REG. STATUS	UNREG

S: GOWRIE YANKEE(P)
SIRE: BARANA DOYLE(P)
 D: BARANA ABERTA

S: LUCRANA PIERMONT
DAM: LUCRANA E99
 D: LUCRANA Z214

Comments:

Another quality Barana Doyle son.

Purchaser

Price

LOT 39

LUCRANA K108

ID	K108
D.O.B.	27/06/2014
REG. STATUS	UNREG

S: GOWRIE YANKEE(P)
SIRE: BARANA DOYLE(P)
 D: BARANA ABERTA

S: WATERFRONT WHYTE(P)
DAM: LUCRANA A038
 D: LUCRANA X49

Comments:

Heavy bone and deep bodied.

Purchaser

Price

LOT 38

LUCRANA K77(P)

ID	K77
D.O.B.	7/07/2014
REG. STATUS	UNREG

S: TNT TOP GUN R244(P)
SIRE: LUCRANA HADLEY(P)
 D: LUCRANA EVITA

S: LUCRANA DAWSON(P)
DAM: LUCRANA G165
 D: LUCRANA X110

Comments:

Poll. Early maturing, very fertile bull.

Purchaser

Price

LOT 40

LUCRANA K136(P)

ID	K136
D.O.B.	14/07/2014
REG. STATUS	UNREG

S: BH RIGHT TIME 520E(P)
SIRE: LUCRANA DAWSON(P)
 D: LUCRANA A023

S: HYDE PARK U003
DAM: LUCRANA B08
 D: LUCRANA LADY MCBETH

Comments:

The Hyde Park U003 females always produce soft, well muscled progeny.

Purchaser

Price

LOT 41

LUCRANA K60(P)

ID	K60
D.O.B.	7/06/2014
REG. STATUS	UNREG

S: TNT GUNNER
SIRE: THSR BOMBARDIER U802(P)

D: THSR ROSE R535(P)

S: LUCRANA DAWSON(P)
DAM: LUCRANA G368(P)
D: LUCRANA B40(P)

Comments:

Poll. Muscle and bone.

Purchaser
Price
LOT 43

LUCRANA K104(P)

ID	K104
D.O.B.	22/06/2014
REG. STATUS	UNREG

S: GOWRIE YANKEE(P)
SIRE: BARANA DOYLE(P)
D: BARANA ABERTA

S: HYDE PARK U003
DAM: LUCRANA C29
D: LUCRANA Z002

Comments:

Poll. Soft, great carcass bull.

Purchaser
Price
LOT 42

LUCRANA K42

ID	K42
D.O.B.	23/04/2014
REG. STATUS	UNREG

S: BH RIGHT TIME 520E(P)
SIRE: LUCRANA DAWSON(P)
D: LUCRANA A023

S: GOLDPARK ZACK
DAM: LUCRANA FANTASIA
D: LUCRANA Z71

Comments:

Heavily pigmented with a smooth muscle pattern.

Purchaser
Price
LOT 44

LUCRANA K123

ID	K123
D.O.B.	20/06/2014
REG. STATUS	UNREG

S: GOWRIE YANKEE(P)
SIRE: BARANA DOYLE(P)
D: BARANA ABERTA

S: BARANA SHAKSPEARE
DAM: LUCRANA X60
D: LUCRANA ELLEN(P)

Comments:

Well muscled young sire.

Purchaser
Price

LOT 45

LUCRANA KARL(P)

ID	JJMPK122
D.O.B.	1/07/2014
REG. STATUS	REGISTERED

S: GOWRIE YANKEE(P)
SIRE: BARANA DOYLE(P)
 D: BARANA ABERTA

S: BARANA SHAKSPEARE
DAM: LUCRANA B38(P)
 D: LUCRANA W033(P)

Comments:

Poll. Dam is a fertile and consistent producer. Her sons have sold well at our last 2 sales.

Purchaser

Price

LOT 46

LUCRANA K34(SCUR)

ID	K34
D.O.B.	16/04/2014
REG. STATUS	UNREG

S: DFM MARCUS(P)
SIRE: LRX HP ROCKET 23Y(P)
 D: LRX MISS ROCKET 3W(P)

S: BARANA DOYLE(P)
DAM: LUCRANA G82
 D: LUCRANA C55

Comments:

Scurred. Son of the Canadian poll sire, Rocket. Enormous depth of body and muscling.

Purchaser

Price

LOT 47

LUCRANA K61(P)

ID	K61
D.O.B.	9/06/2014
REG. STATUS	UNREG

S: TNT GUNNER
SIRE: THSR BOMBARDIER U802(P)
 D: THSR ROSE R535(P)

S: LUCRANA PIERMONT(P)
DAM: LUCRANA G115
 D: LUCRANA B009

Comments:

Poll. We are very happy with the Bombardier progeny out of our maiden heifers.

Purchaser

Price

LOT 48

LUCRANA K19(P)

ID	K19
D.O.B.	26/03/2014
REG. STATUS	UNREG

S: TNT GUNNER
SIRE: THSR BOMBARDIER U802(P)
 D: THSR ROSE R535(P)

S: BARANA DOYLE(P)
DAM: LUCRANA G302
 D: LUCRANA A88

Comments:

Poll. Butt shape and muscling.

Purchaser

Price

LOT 49

LUCRANA K11(P)

ID	K11
D.O.B.	19/03/2014
REG. STATUS	UNREG

S: TNT GUNNER
**SIRE: THSR BOMBARDIER
 U802(P)**

D: THSR ROSE R535(P)

S: BARANA DOYLE(P)
DAM: LUCRANA G106(P)
 D: LUCRANA EVELYN

Comments:

Poll. Early maturing bull with tremendous muscling and power.

Purchaser

Price

LOT 51

LUCRANA LIBBY(P)

ID	JJEMPL081
D.O.B.	2/08/2015
REG. STATUS	REGISTERED

S: WATERFRONT WHYTE
SIRE: LUCRANA PIERMONT(P)
 D: LUCRANA W023

S: KILBRIDE FARM NEVADA
DAM: LUCRANA DIMITY
 D: LUCRANA SONIA

Comments:

Poll. Sweet heifer that has the look of a show champion. Full sister to Lot 20.

Purchaser

Price

LOT 50

LUCRANA K78

ID	K78
D.O.B.	8/07/2014
REG. STATUS	UNREG

S: TNT TOP GUN R244(P)
SIRE: LUCRANA HADLEY(P)
 D: LUCRANA EVITA

S: LUCRANA DAWSON(P)
DAM: LUCRANA G201
 D: LUCRANA Z008

Comments:

Young bull with plenty of development left in him.

Purchaser

Price

LOT 52

LUCRANA LARISSA(P)

ID	JJEMPL116
D.O.B.	8/8/2015
REG. STATUS	REGISTERED

S: BARANA DOYLE(P)
SIRE: LUCRANA HUNTER(P)
 D: BARANA B020

S: WATERFRONT WHYTE
DAM: LUCRANA Z87(P)
 D: LUCRANA JASMIN

Comments:

Polled. Lovely young heifer that will develop into a great breeding female.

Purchaser

Price

LOT 53**LUCRANA LACEY**

ID	JJMPL114
D.O.B.	8/8/2015
REG. STATUS	REGISTERED

S: BARANA DOYLE(P)
SIRE: LUCRANA HUNTER(P)
 D: BARANA B020

S: LUCRANA PIERMONT
DAM: LUCRANA ELMA
 D: LUCRANA W017

Comments:

Should develop into a female with volume. It is a Lucrana policy to only offer females from our most productive breeding lines. Sister to Lot 3.

Purchaser

Price

LOT 54 & LOT 55**LOT 54: PEN OF 3 UNREGISTERED HEIFERS**

54A	I.D: L17(P)	Sire: Lucrana Dawson	D.O.B: 4/5/15
54B	I.D: L19	Sire: Lucrana Dawson	D.O.B: 5/5/15
54C	I.D: L22	Sire: Lucrana Dawson	D.O.B: 7/5/15

LOT 55: PEN OF 4 UNREGISTERED HEIFERS

55A	I.D: L100(P)	Sire: Lucrana Hunter	D.O.B: 6/8/15
55B	I.D: L105(P)	Sire: Lucrana Hunter	D.O.B: 8/8/15
55C	I.D: L119	Sire: Lucrana Hunter	D.O.B: 10/8/15
55D	I.D: L137	Sire: Lucrana Piermont	D.O.B: 20/8/15

Purchaser

Price

LOT 56 GENETICS PACKAGE**PACKAGE OF 4 A GRADE EMBRYOS**

Woonallee Dimension(P) x Lucrana Elsa

Lucrana Elsa needs no introduction to Simmental breeders, with an outstanding show career and breeding record. The joining to Dimension should complement Elsa, while introducing the Polled gene.

*50% pregnancy rate guarantee if a qualified embryo technician is used.
 Embryos are stored at PC & CE Atkinson Veterinarians, Allora, Qld.
 Purchaser to pay shipping and handling costs.*



LUCRANA ELSA & HILDA



WOONALLEE DIMENSION (P) (AI)

SALE RESULTS

Bulls

Lots Offered _____ Sold _____

Top Price _____ Avg. Price _____

Females & Packages

Lots Offered _____ Sold _____

Top Price _____ Avg. Price _____

C.L. SQUIRES
& CO.
67222 588

STOCK • PROPERTY • REAL ESTATE AGENTS

**3/137 Byron Street,
P.O. Box 355, Inverell 2360**

Phone (02) 6722 2588

Fax (02) 6722 4985

Email: cclsquir@bigpond.net.au

Terry Pyne 0447 231411
Tom Oakes 0409 901930
Robbie Bloch 0409 191229
Phil Hurford 0428 233260
Peter Squires 0427 100691

SALE PROGRAM DESIGNED & PRINTED BY
SIMPLY PRINT ANYTHING INVERELL
02 6721 0488

BUYER'S INSTRUCTION SLIP

Buyer's name

Address

Phone

Lots purchased

Delivery instructions

Stud transfer required ☐ Yes ☐ No ☐ Herd I.D.

Buyer's signature

LUCRANA 30F

SIMMENTALS

WHERE POLLED SIRE POWER



MEETS MATERNAL STRENGTH

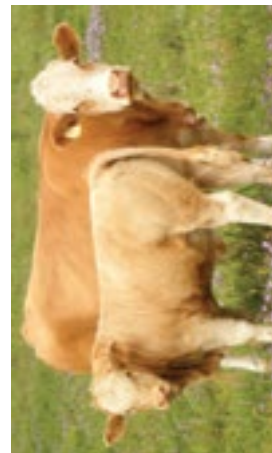
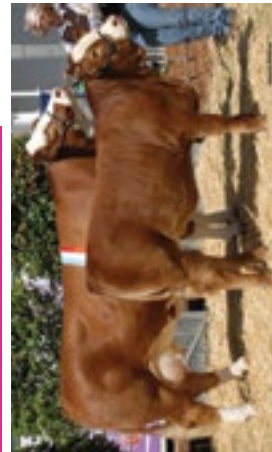

www.lucrانا.com.au

LUCRANA

3♥F

Simmentals



LOT 1



LOT 8



LOT 13



LOT 20



LOT 14



LOT 5

www.lucrana.com.au