

LUCRANA

3♥F *Simmentals*

Annual On Property Sale

12pm, July 6 2018



62 BULLS

5 LED HEIFERS

10 COMMERCIAL HEIFERS

C.L. SQUIRES
& CO.

67222 588

STOCK • PROPERTY • REAL ESTATE AGENTS

DIRECTIONS

From Texas take Riverton Rd for 35kms
From Bonshaw head towards Yetman for 8kms, turn right at Bonshaw Weir Rd then right onto Riverton Rd for 11kms
From Tenterfield, 7kms past Mingoola turn right at Hynes Bridge turnoff then left into Riverton Rd for approx. 35kms

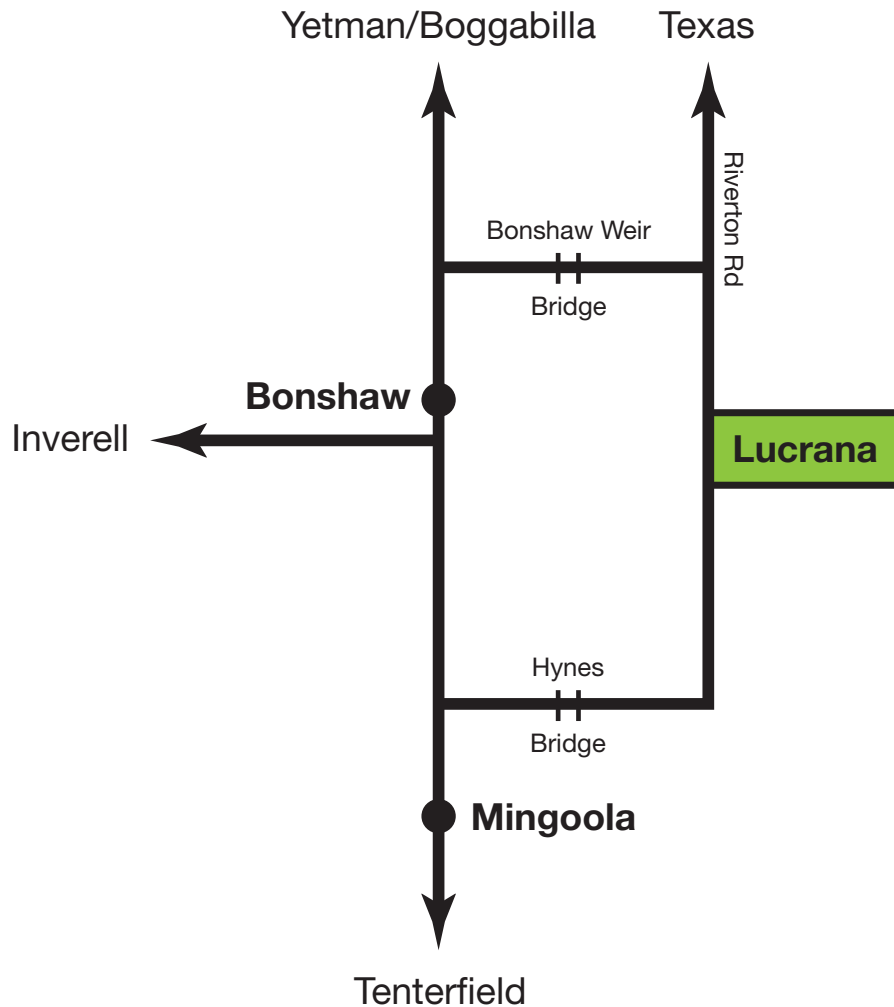

Annual On Property Sale 12 PM, JULY 6, 2018

The 7th Annual Lucrana Simmentals
On Property Sale is Offering:

62 Bulls
consisting of: 46 Traditional & Red Bulls
13 Black Simmental Bulls
2 Simangus Bulls
1 Simbrah Bull
5 Unjoined Led Heifers
10 Commercial Heifers

Enquiries



Andrew Moore 0428 535 154
andrew.moorefarms@bigpond.com

Selling Agents

02 6722 2588
Robbie Bloch 0409191229



Lucrana Simmentals

www.lucrانا.com.au



Lucrana History

The stud was registered in 1986. The family having used Simmentals in the commercial herd for a number of years. Being impressed by the extra growth and muscling of Simmental cross progeny, as well as the maternal ability of the Simmental blood females, it was decided to purchase some stud females. A diverse group of foundation females was put together over the next few years. Today the breeding herd is run under what could be considered as tough commercial conditions.

Numerous natural service and A.I sires from the breeds leading bloodlines and herds have been added over the years.

In the early days of the stud the calves that were retained as bulls were destined for the Moore family's commercial crossbred breeding herd. As numbers grew, bulls were sold both privately and at various multivendor sales, in Toowoomba, Rockhampton, Wandoan, Casino, and Roma.

By 2012 the herd was of sufficient size to sustain our own annual sale, and the decision was made to hold our First On Property Sale.

In 2016 we embarked on a Black Simmental breeding program with the purchase of foundation females from the St Pauls herd, and look forward developing this new division in the future.

Welcome to Lucrana Simmentals 7th On Property Sale

The past year has been a great one for Lucrana genetics. With our clients experiencing wonderful commercial and stud sale success. While in the show ring our genetics have also featured, of note was the outstanding achievement of Meldon Park Simmental Stud claiming the Interbreed Champion Bull with a Lucrana sired animal at Beef 2018 in Rockhampton.

At the time of putting this years sale catalogue together the Lucrana stud females have commenced calving under what are the toughest of seasonal conditions, but continue to do an admirable job on their calves. Thus underlining one of the major strengths of the breed being it's maternal ability.

We are extremely happy with the direction our new sire lines introduced via AI and natural service are taking the herd. This year's sale bulls are probably the most robust and powerful group we have offered but most importantly they also retain softness.

We thoroughly recommend this year's sale draft to you and look forward to catching up on July 6.

Andrew & Karen

Please bring this catalogue to the sale

OTHER INFORMATION

DIRECTIONS: Popgun is located on Riverton Rd, 35km SE of Texas and 100kms West of Tenterfield. See Map inside front cover.

INSPECTIONS: Inspection from 9am Sale Day or by prior arrangement.

AGENTS REBATE: 2% outside agents rebate is offered to agents introducing buyers 24hrs prior to the sale and settling on their behalf within 7 days.

PHONE BIDDING: The selling complex is located in a reliable NextG mobile coverage area. Contact the selling agents if you wish to place a phone bid.

DELIVERY: Where possible Lucrana Simmentals offer delivery at no cost to major saleyards which are on delivery routes for other Lucrana Sale Lots within QLD and Northern NSW (as far south as Tamworth & Gunnedah). This service is to be negotiated between Lucrana Simmentals and the successful purchaser and is only provided at the convenience of the vendors.

OWN TRANSPORT FREIGHT REBATE: A rebate of \$150 will be deducted off the purchase price of any lot, where the purchaser takes delivery on sale day in their own transport or a carrier organised by themselves.

BULL PREPARATION: All Bulls have been prepared on a Rumevite Beef Weaner Pellet with free access to millet hay. The show cattle (being Lots 1, 10, 48,49) and also Lots 25 & 26 have had longer preparations.

HANDLING: The bulls have been worked with bikes and dogs, and also exposed to horses.

CATERING: Barbecue lunch and refreshments provided.

TRANSFERS: Please indicate on the Buyers Instruction Slip, if an animal is required to be A.S.B.A transferred.

DISCLAIMER: All reasonable care has been taken by the vendor to ensure the information provided in the catalogue is correct. However the vendor and selling agents do not give any warrant as to errors or omissions. Prospective purchasers should satisfy themselves by inspection or otherwise as to the accuracy of the information included in the catalogue.

VET

All bulls have passed a Semen Test conducted by Adam Wise of Ced Wise AB Services Pty Ltd. Additionally they have been examined for scrotal size and breeding soundness. A Sperm Morphology evaluation has been undertaken, from a sample from each bull, by Sally North of Rocky Repro.

Morphology results, scrotal circumferences, weight and scan data, and pregnancy status of the females will be available in a supplementary catalogue on sale day.

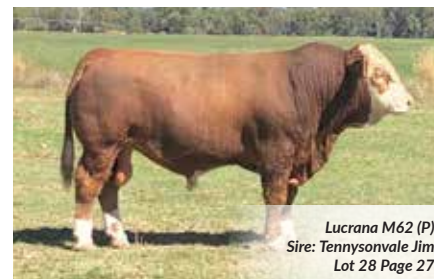

HERD HEALTH

The Lucrana herd is JBAS 7 and in a cattle Tick Free area. Interstate movement of cattle is guaranteed.

Bulls

Vaccinations

BEF (3 day) 9/11/17 & 6/12/17
 Tick Fever 3 Germ Blood 23/09/17
 7 in1, Pestigard, Vibriovax 23/05/18 & 20/06/18

Heifers

Vaccinations:

7 in 1, Pestigard 23/05/18 & 20/06/18



Lucrana M42 (P) (AI)
 Sire: Glen Anthony Y-Arta
 Lot 21 Page 23



Lucrana M208 (P)
 Sire: Navillus Park Jester
 Lot 17 Page 21





Lucrana Yellowstone M464 (P) (AI) (B)
 Lot 61 Page 43



Lucrana M252
 Sire: Wormbete Juggernaut
 Lot 12 Page 19

REFERENCE SIRE

REFERENCE SIRE	LUCRANA HUNTER (P)	
	ID	JJMPH069
	D.O.B.	07/08/2012
	REG. STATUS	REGISTERED
<p>S: GOWRIE YANKEE (P) SIRE: BARANA DOYLE (P) D: BARANA ABERTA</p> <p>S: BARANA SHAKSPEARE DAM: LUCRANA B020 D: LUCRANA JULIET</p>		
<p>Our leading sire. Passing on his slick coat and tremendous muscling and butt shape to his progeny. Very placid nature.</p>		

REFERENCE SIRE	WORMBETE JUGGERNAUT (Pp)	
	ID	AGOPJ037
	D.O.B.	10/04/2013
	REG. STATUS	REGISTERED
<p>S: WORMBETE BARWON (P) SIRE: WORMBETE EVEREST (P) D: WORMBETE QUEENIE (P)</p> <p>S: WATERFRONT ATLANTIS A42 (P) (AI) (TW) DAM: WORMBETE HENRIETTA E54 (P) D: WORMBETE X055</p>		
<p>Big powerful free moving bull producing progeny with bone and confirmation.</p>		

REFERENCE SIRES

REFERENCE SIRE	TENNYSONVALE JIM (P)	
	ID	BXNPJ027
	D.O.B.	11/06/2013
	REG. STATUS	REGISTERED
<p>S: TENNYSONVALE WILLIAM (P) (AI) SIRE: TENNYSONVALE WILLIAM 2 (P) D: TENNYSONVALE WENDY (P)</p> <p>S: TENNYSONVALE VIN (P) (TW) DAM: TENNYSONVALE FREE (P) D: TENNYSONVALE CORAL (P)</p>		
<p>First progeny offered this year from new sire line offering outcross polled bloodlines.</p>		

REFERENCE SIRES

REFERENCE SIRE	WOONALLEE DIMENSION (P)	
	ID	WEEDP019
	D.O.B.	23/04/2008
	REG. STATUS	REGISTERED
<p>S: LANGTON-GATE SIRE: BARANA YEARDLEIGH (P) D: BARANA VALERIAN</p> <p>S: EASTERN STAR PREFECT (AI) DAM: WOONALLEE TARA (P) D: WOONALLEE</p>		
<p>AI sire used extensively over the past few seasons. Moderate birth weight, easy calving bull.</p>		

REFERENCE SIRE	CIRCLE EIGHT WAGONHAMMER (P) (ET) (AI)	
	ID	EEEPK243
	D.O.B.	01/04/2014
	REG. STATUS	REGISTERED
<p>S: 35R (P) SIRE: RFS RED IRON T20 (P) (R) D: RF RAUL (P)</p> <p>S: CNS DREAM ON L186 (P) (ET) (B) DAM: ST PAULS RED PEAR G427 (P) (ET) (AI) (R) D: ST PAULS PEAR D258 (P) (ET) (AI) (B)</p>		
<p>Solid Red sire used predominately over maiden heifers. Progeny are soft and early maturing.</p>		

REFERENCE SIRE	GLEN ANTHONY Y-ARTA(P)	
	ID	IPLPF299
	D.O.B.	14/02/2010
	REG. STATUS	REGISTERED
<p>S: GLEN ANTHONY SGT. PEPPER AC27 (AI) SIRE: WAI-ITI HIGH RISER D: WAI-ITI PAULA 5</p> <p>S: TOKAWEKA HANDSOME AH801 DAM: WILLOWBROOK URSULINA AU18 D: WILLOWBROOK FERGIE</p>		
<p>New Zealand AI sire that has breed leading figures for Fat Depth and Calving Ease traits. Progeny are very docile.</p>		

REFERENCE SIRES

REFERENCE SIRE **CCR COYBOY CUT 5048Z (P) (B)**



ID	IMUPH5048
D.O.B.	20/02/2012
REG. STATUS	REGISTERED

S: HOOK'S SHEAR FORCE 38K
SIRE: TRIPLE C SINGLETARY S3H (P)
 D: LUCAS JOSIE 19K (P)

S: HTP SVF IN DEW TIME (P) (B)
DAM: CCR MS 4045 TIME 7322T
 D: CCR MS PRETTY 4045P

US AI sire whose progeny display wonderful carcass attributes combined with a docile nature and moderate birth weights.

REFERENCE SIRE **MR ISHEE CATALYST (P) (B)**



ID	IMUPG111
D.O.B.	03/02/2011
REG. STATUS	REGISTERED

S: NICHOLS LEGACY G151 (P) (B)
SIRE: ELLINGSON LEGACY M229 (P)
 D: ELLINGSON MS PSTOCK K58 (P)

S: HC HUMMER 12M (P) (B)
DAM: ISHEE MS BLK SAPPHIRE
 D: ISHEE MS BLACK HONEY 301 (P)

US AI Sire with carcass EBV's that place him near the top of the breed for Eye Muscle Area and IMF%.

LOT 1

LUCRANA MAJOR M65 (P) (ET) (AI)

ID	JJMPM065	D.O.B.	15/07/16	REG. STATUS	REGISTERED
-----------	-----------------	---------------	-----------------	--------------------	-------------------



S: BARANA YEARDLEIGH (P)
SIRE: WOONALLEE DIMENSION (P) (AI)
 D: WOONALLEE TARA (P)

S: WATERFRONT WHYTE (AI)
DAM: LUCRANA ELSA
 D: LUCRANA W044

Comments:

Stud sire potential. An ET son of the great Elsa that displays softness and depth of body with plenty of loose soft skin. Shown at the NSW Simmental Feature Show held at Guyra and was awarded Supreme Simmental Exhibit and Interbreed Champion Bull of the show.

Purchaser

Price

LOT 2**LUCRANA MATADOR (P)**

ID	JJMPM084
D.O.B.	18/08/16
REG. STATUS	REGISTERED

S: BARANA DOYLE (P)
SIRE: LUCRANA HUNTER (P)
 D: LUCRANA B020

S: KILBRIDE FARM NEVADA
DAM: LUCRANA DIMITY (AI)
 D: LUCRANA SONIA

Comments:

Big powerful Lucrana Hunter son from a Kilbride Farm Nevada Dam that always produces a top calf.

Purchaser

Price

LOT 4**LUCRANA MAXIMUM (SCUR)**

ID	JJMPM045
D.O.B.	12/06/16
REG. STATUS	REGISTERED

S: BARANA YEARDLEIGH (P)
SIRE: WOONALLEE DIMENSION (P) (AI)
 D: WOONALLEE TARA (P)

S: LUCRANA PIERMONT (P)
DAM: LUCRANA DULCE
 D: LUCRANA ESTER

Comments:

Big soft Dimension son, with one of the largest scrotals in the draft. Had scurs removed.

Purchaser

Price

LOT 3**LUCRANA MARVEL (SCUR)**

ID	JJMPM038
D.O.B.	1/06/16
REG. STATUS	REGISTERED

S: BARANA YEARDLEIGH (P)
SIRE: WOONALLEE DIMENSION (P) (AI)
 D: WOONALLEE TARA (P)

S: LUCRANA PIERMONT (P)
DAM: LUCRANA GLENDA (P)
 D: LUCRANA B021

Comments:

Structurally correct and free moving with a strong topline and attractive muscle pattern. Very fertile. Double polled breeding. Had scurs removed.

Purchaser

Price

LOT 5**LUCRANA MARLBOROUGH (P)**

ID	JJMPM027
D.O.B.	25/05/16
REG. STATUS	REGISTERED

S: BARANA YEARDLEIGH (P)
SIRE: WOONALLEE DIMENSION (P) (AI)
 D: WOONALLEE TARA (P)

S: LUCRANA PIERMONT (P)
DAM: LUCRANA FLASH
 D: LUCRANA B021

Comments:

Polled son of Dimension displaying similar characteristics to the previous Lots.

Purchaser

Price

LOT 6



LUCRANA M20 (P)	
ID	M020
D.O.B.	13/05/16
REG. STATUS	UNREG

S: BARANA YEARDLEIGH (P)
SIRE: WOONALLEE DIMENSION (P) (AI)
 D: WOONALLEE TARA (P)

S: LUCRANA
DAM: LUCRANA J124
 D: LUCRANA

Comments:

Free moving and fertile. The next 4 Lots are all out of first calf heifers and were born unassisted.

Purchaser

Price

LOT 8



LUCRANA M07 (P)	
ID	M07
D.O.B.	8/05/16
REG. STATUS	UNREG

S: BARANA YEARDLEIGH (P)
SIRE: WOONALLEE DIMENSION (P) (AI)
 D: WOONALLEE TARA (P)

S: LUCRANA
DAM: LUCRANA J122
 D: LUCRANA

Comments:

Will cover the ground.

Purchaser

Price

LOT 7



LUCRANA M31 (P)	
ID	M031
D.O.B.	25/05/16
REG. STATUS	UNREG

S: TNT TOP GUN R244 (PP) (R)
SIRE: LUCRANA HADLEY (P) (AI)
 D: LUCRANA EVITA

S: LUCRANA
DAM: LUCRANA J132
 D: LUCRANA

Comments:

Very soft skinned red sire.

Purchaser

Price

LOT 9



LUCRANA M299 (P)	
ID	M299
D.O.B.	13/05/16
REG. STATUS	UNREG

S: BARANA YEARDLEIGH (P)
SIRE: WOONALLEE DIMENSION (P) (AI)
 D: WOONALLEE TARA (P)

S: LUCRANA
DAM: LUCRANA J127
 D: LUCRANA

Comments:

Very stylish bull.

Purchaser

Price

LOT 10

LUCRANA MONTE M134

ID	JJMPM134	D.O.B.	18/11/16	REG. STATUS	REGISTERED
-----------	-----------------	---------------	-----------------	--------------------	-------------------



S: BARANA DOYLE (P)
SIRE: LUCRANA HUNTER (P)
 D: LUCRANA B020

S: GOLDPARK ZACK
DAM: LUCRANA C32
 D: LUCRANA MIRANDA

Comments:
 Very soft young sire with an attractive muscle pattern. Would suit most applications and breeding programs targeting premium markets.

Purchaser	Price
------------------	--------------

LOT 11



LUCRANA MAGNUM (P) (ET) (AI)	
ID	JJMPM102
D.O.B.	16/09/16
REG. STATUS	REGISTERED

S: BARANA YEARDLEIGH (P)
SIRE: WOONALLEE DIMENSION (P) (AI)
 D: WOONALLEE TARA (P)

 S: WATERFRONT WHYTE (AI)
DAM: LUCRANA ELSA
 D: LUCRANA W044

Comments:
 Full brother to Lot 1, and one of the Star Lots of the sale. A complete sire with style, performance and carcass.

Purchaser	Price
------------------	--------------

LOT 12



LUCRANA M252	
ID	M252
D.O.B.	16/10/16
REG. STATUS	UNREG

S: WORMBETE EVEREST (P)
SIRE: WORMBETE JUGGERNAUT J37 (PP)
 D: WORMBETE HENRIETTA E54 (P)

 S: NAVILLUS PARK BUSTER (SCUR)
DAM: LUCRANA F173 (P)
 D: LUCRANA Z051

Comments:
 The first Wormbete Juggernaut son to be offered for sale. A bull with power and sire appeal

Purchaser	Price
------------------	--------------

LOT 13



LUCRANA MEMPHIS (P)	
ID	JJMPM130
D.O.B.	18/11/16
REG. STATUS	REGISTERED

S: BARANA DOYLE (P)
SIRE: LUCRANA HUNTER (P)
 D: LUCRANA B020

S: LUCRANA PIERMONT (P)
DAM: LUCRANA FLIP (P)
 D: LUCRANA MADELINE

Comments:

Stud sire potential. A November drop calf with amazing length of body and great skin type.

Purchaser

Price

LOT 15



LUCRANA M125 (P)	
ID	M125
D.O.B.	7/11/16
REG. STATUS	UNREG

S: BARANA DOYLE (P)
SIRE: LUCRANA HUNTER (P)
 D: LUCRANA B020

S: WATERFRONT WHYTE (P)
DAM: LUCRANA D49
 D: LUCRANA X049

Comments:

Smooth laid in shoulders.

Purchaser

Price

LOT 14



LUCRANA M129 (P)	
ID	M129
D.O.B.	25/10/16
REG. STATUS	UNREG

S: BARANA DOYLE (P)
SIRE: LUCRANA HUNTER (P)
 D: LUCRANA B020

S: GOLDPARK ZACK
DAM: LUCRANA B30
 D: LUCRANA X038

Comments:

Long bodied soft bull.

Purchaser

Price

LOT 16



LUCRANA M86	
ID	M86
D.O.B.	26/08/16
REG. STATUS	UNREG

S: BARANA DOYLE (P)
SIRE: LUCRANA HUNTER (P)
 D: LUCRANA B020

S: NAVILLUS PARK BUSTER (SCUR)
DAM: LUCRANA G57
 D: LUCRANA X085

Comments:

Lovely soft skinned heavily muscled bull.

Purchaser

Price

LOT 17



LUCRANA M208 (P)	
ID	M208
D.O.B.	22/10/16
REG. STATUS	UNREG

S: NAVILLUS PARK YARRA (P)
SIRE: NAVILLUS PARK JESTER (P)
 D: NAVILLUS PARK B17

S: LUCRANA PIERMONT (P)
DAM: LUCRANA
 D: LUCRANA

Comments:
 The first of the Navillus Park Jester's to be offered for sale.

Purchaser

Price

LOT 19



LUCRANA M71	
ID	M71
D.O.B.	8/07/16
REG. STATUS	UNREG

S: TENNYSONVALE WILLIAM 2 (P)
SIRE: TENNYSONVALE JIM (P)
 D: TENNYSONVALE FREE (P)

S: WATERFRONT WHYTE (P)
DAM: LUCRANA 1359
 D: LUCRANA

Comments:
 Soft type.

Purchaser

Price

LOT 18



LUCRANA M201 (P)	
ID	M201
D.O.B.	2/10/16
REG. STATUS	UNREG

S: NAVILLUS PARK YARRA (P)
SIRE: NAVILLUS PARK JESTER (P)
 D: NAVILLUS PARK B17

S: LUCRANA PIERMONT (P)
DAM: LUCRANA ERIN
 D: LUCRANA Z216

Comments:
 Similar type to the previous Lot 17.

Purchaser

Price

LOT 20



LUCRANA M36(P)	
ID	M36
D.O.B.	1/06/16
REG. STATUS	UNREG

S: TNT TOP GUN R244 (PP) (R)
SIRE: LUCRANA HADLEY (P) (AI)
 D: LUCRANA EVITA

S: LUCRANA
DAM: LUCRANA J232
 D: LUCRANA C40

Comments:
 Well muscled early maturing bull.

Purchaser

Price

LOT 21



LUCRANA M42(P)	
ID	M42
D.O.B.	10/06/16
REG. STATUS	UNREG

S: WAI-ITI HIGH RISER
SIRE: GLEN ANTHONY Y-ARTA AY02 (P) (ET)
 D: WILLOWBROOK URSULINA AU18

S: BARANA DOYLE
DAM: LUCRANA H52
 D: LUCRANA A23

Comments:

The first of our Y-Arta's. Has the muscle shape and placid nature of his sire.

Purchaser

Price

LOT 23



LUCRANA MACK (ET) (AI)	
ID	JJMPM105
D.O.B.	20/09/16
REG. STATUS	REGISTERED

S: SULTAN II 4842
SIRE: SIEGFRIED 146340
 D: BIENE 30335

S: WATERFRONT WHYTE (AI)
DAM: LUCRANA ELSA
 D: LUCRANA W044

Comments:

ET calf from Elsa and one of the greats of the breed in the Austrian bull Siegfried. Very fleshy with tremendous thickness through the hindquarter.

Purchaser

Price

LOT 22



LUCRANA M82 (P)	
ID	M82
D.O.B.	16/08/16
REG. STATUS	UNREG

S: BARANA DOYLE (P)
SIRE: LUCRANA HUNTER (P)
 D: LUCRANA B020

S: LUCRANA PIERMONT (P)
DAM: LUCRANA ELLA
 D: LUCRANA Z214

Comments:

Darker coloured Hunter son.

Above Photo is of Sire Lucrana Hunter

Purchaser

Price

LOT 24



LUCRANA M32	
ID	M32
D.O.B.	25/05/16
REG. STATUS	UNREG

S: TNT TOP GUN R244 (PP) (R)
SIRE: LUCRANA HADLEY (P) (AI)
 D: LUCRANA EVITA

S: LUCRANA DAWSON (P)
DAM: LUCRANA J04 (P)
 D: LUCRANA ENYA

Comments:

Soft early maturing red bull

Purchaser

Price

LOT 25



LUCRANA M023 (P) (AI) (R)	
ID	JJMPM023
D.O.B.	22/07/16
REG. STATUS	REGISTERED

S: BOZ REDCOAT
SIRE: ANKONIAN RED CAESAR (P)
 D: GFI CANDACE G51 (P)

S: WS BEEF MAKER R13 (P) (R)
DAM: ST PAULS BM PEAR F422 (P) (AI) (R)
 D: ST PAULS DREAM PEAR D402
 (P) (ET) (AI) (R)

Comments:
 Big powerful solid red bull with enormous weight for age.

Purchaser

Price

LOT 27



LUCRANA MONARCH (SCUR) (ET) (AI)	
ID	JJMPM066
D.O.B.	17/07/16
REG. STATUS	REGISTERED

S: BARANA YEARDLEIGH (P)
SIRE: WOONALLEE DIMENSION (P) (AI)
 D: WOONALLEE TARA (P)

S: WATERFRONT WHYTE (AI)
DAM: LUCRANA ELSA
 D: LUCRANA W044

Comments:
 Scurred. Full brother to Lot 1 & Lot 11. A soft son of Elsa.

Purchaser

Price

LOT 26



LUCRANA M16 (P)	
ID	M16
D.O.B.	12/05/16
REG. STATUS	UNREG

S: TNT GUNNER N208
SIRE: THSR BOMBARDIER U802 (P) (R)
 D: THSR ROSE R535 (P)

S: LUCRANA
DAM: LUCRANA J131
 D: LUCRANA

Comments:
 Another solid red with a strong topline and good fat coverage.

Purchaser

Price

LOT 28



LUCRANA M62	
ID	M62
D.O.B.	10/07/16
REG. STATUS	UNREG

S: TENNYSONVALE WILLIAM 2 (P)
SIRE: TENNYSONVALE JIM (P)
 D: TENNYSONVALE FREE (P)

S: LUCRANA PIERMONT (P)
DAM: LUCRANA H53
 D: LUCRANA C55

Comments:
 Very attractive well balanced bull.

Purchaser

Price

LOT 29



LUCRANA MAX MAGIC(P)	
ID	JJMPM081
D.O.B.	16/08/16
REG. STATUS	REGISTERED

S: BARANA DOYLE (P)
SIRE: LUCRANA HUNTER (P)
 D: LUCRANA BOZO

S: WATERFRONT WHYTE
DAM: LUCRANA ELKA (P)
 D: LUCRANA W023

Comments:

Amazing muscle development and butt profile. Great pedigree with his Dam being a full sister to Lucrana Piermont.

Purchaser

Price

LOT 31



LUCRANA M15 (SCUR)	
ID	M15
D.O.B.	11/05/16
REG. STATUS	UNREG

S: BARANA YEARDLEIGH (P)
SIRE: WOONALLEE DIMENSION (P) (AI)
 D: WOONALLEE TARA (P)

S: LUCRANA
DAM: LUCRANA J261
 D: LURANA C44

Comments:

Well balanced bull. Out of first calf heifer. Had scurs removed.

Purchaser

Price

LOT 30



LUCRANA M92	
ID	M92
D.O.B.	4/09/16
REG. STATUS	UNREG

S: BARANA DOYLE (P)
SIRE: LUCRANA HUNTER (P)
 D: LUCRANA BOZO

S: GOLDPARK ZACK
DAM: LUCRANA FRINGE
 D: LUCRANA Z160

Comments:

Bone and muscle.

Above Photo is of Sire Lucrana Hunter

Purchaser

Price

LOT 32



LUCRANA MARCO(P)	
ID	JJMPM060
D.O.B.	8/07/16
REG. STATUS	REGISTERED

S: TENNYSONVALE WILLIAM 2 (P)
SIRE: TENNYSONVALE JIM (P)
 D: TENNYSONVALE FREE (P)

S: WATERFRONT WHYTE (P)
DAM: LUCRANA DAPHNE
 D: LUCRANA LAUREN

Comments:

Long bodied, well muscled.

Purchaser

Price

LOT 33



LUCRANA M61 (P)	
ID	M61
D.O.B.	8/07/16
REG. STATUS	UNREG

S: RFS RED IRON T20 (P) (R)
SIRE: CIRCLE EIGHT WAGONHAMMER (P) (ET) (AI)
 D: ST PAULS RED PEAR G427 (P) (ET) (AI) (R)
 S: LUCRANA
 DAM: LUCRANA J201
 D: LUCRANA

Comments:
 Early maturing. Heifers calf.

Purchaser	Price
------------------	--------------

LOT 35



LUCRANA M29 (AI)	
ID	M29
D.O.B.	26/05/16
REG. STATUS	UNREG

S: BARANA SHAKSPEARE
SIRE: LUCRANA CAPTAIN (P)
 D: LUCRANA ANTHEA (P)
 S: NAVILLUS PARK BUSTER
DAM: LUCRANA FLARIA (P)
 D: LUCRANA C4

Comments:
 Look at the muscle in this fella!

Purchaser	Price
------------------	--------------

LOT 34



LUCRANA M298 (P)	
ID	M298
D.O.B.	8/05/16
REG. STATUS	UNREG

S: PELTONS POWERCAT 344G
SIRE: HRC FIRE POWER 42N (P) (R)
 D: FHRS MS RED PERFECTION 4G
 S: ST PAULS DO RED GAMMON G443 (P) (ET) (AI) (R)
DAM: LUCRANA J71 (P)
 D: LUCRANA F112

Comments:
 Heavily muscled. The Fire Power's are easy calving with short gestations.

Purchaser	Price
------------------	--------------

LOT 36



LUCRANA MOE (P)	
ID	JJMPM127
D.O.B.	16/11/16
REG. STATUS	REGISTERED

S: RFS RED IRON T20 (P) (R)
SIRE: CIRCLE EIGHT WAGONHAMMER (P) (ET) (AI)
 D: ST PAULS RED PEAR G427 (P) (ET) (AI) (R)
 S: TNT TOP GUN R244 (PP) (R)
DAM: LUCRANA EMELDA (P) (AI)
 D: LUCRANA B071

Comments:
 One of the youngest bulls in the draft. Very soft and easy doing.

Purchaser	Price
------------------	--------------

LOT 37



LUCRANA M54 (P) (AI)	
ID	M54
D.O.B.	22/06/16
REG. STATUS	UNREG

S: WAI-ITI HIGH RISER
SIRE: GLEN ANTHONY Y-ARTA AY02 (P) (ET)
 D: WILLOWBROOK URSULINA AU18

S: LUCRANA DAWSON (P)
DAM: LUCRANA H47 (P)
 D: LUCRANA E08

Comments:
 Sound bull with some shape.

Purchaser

Price

LOT 39



LUCRANA M40 (P)	
ID	M40
D.O.B.	6/06/16
REG. STATUS	UNREG

S: CMS TRADEMARK 756T
SIRE: KOP RED DAWN 13Y (P) (R)
 D: KOP MS LIVEWIRE 24U

S: TNT TOP GUN R244 (PP) (R)
DAM: LUCRANA H023 (P)
 D: LUCRANA EVITA

Comments:
 Soft bull. By a Canadian AI sire.

Purchaser

Price

LOT 38



LUCRANA M39 (P) (AI)	
ID	M39
D.O.B.	4/06/16
REG. STATUS	UNREG

S: WATERFRONT WHYTE (AI)
SIRE: LUCRANA PIERMONT (P)
 D: LUCRANA W023

S: BARANA DOYLE (P)
DAM: LUCRANA G303 (P)
 D: LUCRANA B70 (P)

Comments:
 Piermont son.

Purchaser

Price

LOT 40



LUCRANA M09 (P)	
ID	M09
D.O.B.	8/05/16
REG. STATUS	UNREG

S: PELTONS POWERCAT 344G
SIRE: HRC FIRE POWER 42N (P) (R)
 D: FHRS MS RED PERFECTION 4G

S: LUCRANA
DAM: LUCRANA J261 (P)
 D: LUCRANA C44

Comments:
 Early maturing solid red bull.

Purchaser

Price

LOT 41



LUCRANA M79	
ID	M79
D.O.B.	12/08/16
REG. STATUS	UNREG

S: WORMBETE EVEREST (P)
SIRE: WORMBETE JUGGERNAUT J37 (PP)
 D: WORMBETE HENRIETTA E54 (P)

S: LUCRANA
DAM: LUCRANA G302
 D: LUCRANA

Comments:
 Very long.

Purchaser

Price

LOT 43



LUCRANA M46	
ID	M48
D.O.B.	6/06/16
REG. STATUS	UNREG

S: WAI-ITI HIGH RISER
SIRE: GLEN ANTHONY Y-ARTA AY02 (P) (ET)
 D: WILLOWBROOK URSULINA AU18

S: LUCRANA PIERMONT(P)
DAM: LUCRANA D92 (P)
 D: LUCRANA MICHAELA

Comments:
 Dark red bull from honest cow.

Purchaser

Price

LOT 42



LUCRANA M53	
ID	M53
D.O.B.	20/06/16
REG. STATUS	UNREG

S: NAVILLUS PARK YARRA
SIRE: NAVILLUS PARK BALATON
 D: NAVILLUS PARK X19

S: LUCRANA PIERMONT (P)
DAM: LUCRANA FUNKY (P)
 D: LUCRANA Z106

Comments:
 Squarely made with strong topline.

Purchaser

Price

LOT 44



LUCRANA M24(P)	
ID	M24
D.O.B.	16/05/16
REG. STATUS	UNREG

S: TNT GUNNER N208
SIRE: THSR BOMBARDIER U802 (P) (R)
 D: THSR ROSE R535 (P)

S: LUCRANA PIERMONT(P)
DAM: LUCRANA J141 (P)
 D: LUCRANA Z220

Comments:
 Big stretchy bull.

Purchaser

Price

LOT 45



LUCRANA M18 (P)	
ID	M18
D.O.B.	13/05/16
REG. STATUS	UNREG

S: PELTONS POWERCAT 344G
SIRE: HRC FIRE POWER 42N (P) (R)
 D: FHRS MS RED PERFECTION 4G

S: LUCRANA
DAM: LUCRANA J262 (P)
 D: LUCRANA A44

Comments:

Big scrotal and good semen. Should prove to be a excellent calf getter.

Purchaser

Price

LOT 47



LUCRANA M118 (P)	
ID	M118
D.O.B.	10/09/16
REG. STATUS	UNREG

S: WORMBETE EVEREST (P)
SIRE: WORMBETE JUGGERNAUT J37 (Pp)
 D: WORMBETE HENRIETTA E54 (P)

S: EDENGLASSIE SUNDOWNER (P) (BRAHMAN)

DAM: LUCRANA D67 (P) (AI)
 D: LUCRANA A044 (P)

Comments:

Simbrah (75% Simmental 25% Brahman). Mobile bull with many generations of Polled breeding on both sides.

Purchaser

Price

LOT 46



LUCRANA M35 (P)	
ID	M35
D.O.B.	30/05/16
REG. STATUS	UNREG

S: BARANA YEARDLEIGH (P)
SIRE: WOONALLEE DIMENSION (P) (AI)
 D: WOONALLEE TARA (P)

S: GOLDPARK ZACK
DAM: LUCRANA FAIRBURN (P)
 D: LUCRANA Z031

Comments:

The last of the traditional bulls. Very long and smooth muscled.

Purchaser

Price

LUCRANA
 3♥F
Simmentals

www.lucrانا.com.au



LOT 48

LUCRANA COWBOY CUT M369 (P) (ET) (AI) (B)

ID	JJMPM369	D.O.B.	1/10/16	REG. STATUS	REGISTERED
----	----------	--------	---------	-------------	------------



S: RIPLE C SINGLETARY S3H (P)
SIRE: CCR COWBOY CUT 5048Z (P) (B)
 D: CCR MS 4045 TIME 7322T

S: ES DAKOTA NK68 (P) (B)
DAM: ST PAULS PEAR D270 (P) (ET) (AI) (B)
 D: MISS PRICKLY PEAR 615F

Comments:
 Stud sire potential. This young bull offers Black Simmental breeders the potential to maintain size and performance in their cattle without sacrificing eye appeal. Although only an October drop calf, M369 possesses outstanding weight for age, softness and great carcass attributes. His freedom of movement, neck extension and head carriage combine to create a sire's outlook. Homozygous Black by pedigree.

Purchaser	Price
-----------	-------

LOT 49



Comments:
 Full brother to the previous Lot. A real red meat bull that is large framed with a slick coat and standing on good bone. Homozygous Black by pedigree.

Purchaser	Price
-----------	-------

LUCRANA COWBOY CUT M324 (P) (ET) (AI) (B)

ID	JJMPM324
D.O.B.	24/09/16
REG. STATUS	REGISTERED

S: TRIPLE C SINGLETARY S3H (P)
SIRE: CCR COWBOY CUT 5048Z (P) (B)
 D: CCR MS 4045 TIME 7322T

S: ES DAKOTA NK68 (P) (B)
DAM: ST PAULS PEAR D270 (P) (ET) (AI) (B)
 D: MISS PRICKLY PEAR 615F

Purchaser	Price
-----------	-------

LOT 50



Comments:
 A 3/4 brother to the previous 2 Lots. Slick coated and chock full of red meat with a great temperament.

Purchaser	Price
-----------	-------

LUCRANA COWBOY CUT M321 (P) (ET) (AI) (B)

ID	JJMPM321
D.O.B.	23/09/16
REG. STATUS	REGISTERED

S: TRIPLE C SINGLETARY S3H (P)
SIRE: CCR COWBOY CUT 5048Z (P) (B)
 D: CCR MS 4045 TIME 7322T

S: CIRCLE T ANTOINETTES STAR (P) (ET) (B)
DAM: ST PAULS STAR BLAZE PEAR G430 (P) (ET) (AI) (B)
 D: ST PAULS PEAR D270 (P) (ET) (AI) (B)

Purchaser	Price
-----------	-------

LOT 51



**LUCRANA CATALYST
M381 (P) (ET) (AI) (B)**

ID	JJMPM381
D.O.B.	17/08/16
REG. STATUS	REGISTERED

S: ELLINGSON LEGACY M229 (P)
SIRE: MR ISHEE CATALYST (P) (B)
 D: ISHEE MS BLK SAPPHIRE

S: SRS RIGHT-ON 22R (P) (B)
DAM: ST PAULS RO PEAR D271 (P) (ET) (AI) (B)
 D: MISS PRICKLY PEAR 615F

Comments:

Powerhouse with plenty of frame and weight for age.

Purchaser

Price

LOT 53



**LUCRANA GOLDMINE
M318 (P) (AI) (TW) (B)**

ID	JJMPM318
D.O.B.	14/08/16
REG. STATUS	REGISTERED

S: WLE POWER STROKE
SIRE: SS GOLDMINE L42 (P) (B)
 D: GW MISS LUCKY BUCK 858G (P)

S: ES DAKOTA NK68 (P) (B)
DAM: ST PAULS PEAR D258 (P) (ET) (AI) (B)
 D: MISS PRICKLY PEAR 615F

Comments:

Twin. Exceptional temperament muscling.

Purchaser

Price

LOT 52



LUCRANA ICON M307 (P) (B)

ID	M307
D.O.B.	8/09/16
REG. STATUS	UNREG

S: MR NLC ICON X0104 (P) (B)
SIRE: ST PAULS JUSTICE J441 (P) (AI) (B)
 D: ST PAULS FS LUCY E432
 (P) (ET) (AI) (B)

S: SRS FORTUNE 500
**DAM: CO-OP MISS FORTUNE B402
 (P) (ET) (AI) (R)**
 D: BS MISS MT 905L

Comments:

Larger framed yet still retaining plenty of coverage.

Purchaser

Price

LOT 54



**LUCRANA GOLDMINE
M319 (P) (AI) (TW) (B)**

ID	JJMPM319
D.O.B.	14/08/16
REG. STATUS	REGISTERED

S: WLE POWER STROKE
SIRE: SS GOLDMINE L42 (P) (B)
 D: GW MISS LUCKY BUCK 858G (P)

S: ES DAKOTA NK68 (P) (B)
DAM: ST PAULS PEAR D258 (P) (ET) (AI) (B)
 D: MISS PRICKLY PEAR 615F

Comments:

Twin to Lot 53. Like peas in a pod.

Purchaser

Price

LOT 55



LUCRANA CATALYST
M351 (P) (ET) (AI) (B)

ID	JJMPM351
D.O.B.	13/08/16
REG. STATUS	REGISTERED

S: ELLINGSON LEGACY M229 (P)
SIRE: MR ISHEE CATALYST (P) (B)
 D: ISHEE MS BLK SAPPHIRE

S: SRS RIGHT-ON 22R (P) (B)
DAM: ST PAULS RO PEAR D256 (P) (ET) (AI) (B)
 D: MISS PRICKLY PEAR 615F

Comments:

Heavily muscled by Catalyst the carcass sire.

Purchaser

Price

LOT 57



LUCRANA TANKER
M468 (P) (ET) (AI) (B)

ID	JJMPM468
D.O.B.	16/10/16
REG. STATUS	REGISTERED

S: MR NLC SUPERIOR S6018 (P) (B)
SIRE: TNT TANKER U263 (P) (B)
 D: NT MISS S17

S: RC CLUB KING 040R (P) (ET) (B)
DAM: ST PAULS CK D259 PEAR G423 (P) (ET) (AI) (B)
 D: ST PAULS DREAM PEAR D259 (P) (ET) (AI) (B)

Comments:

A real meat machine with amazing thickness and muscle development.

Purchaser

Price

LOT 56



LUCRANA CATALYST
M364 (P) (ET) (AI) (B)

ID	JJMPM364
D.O.B.	15/08/16
REG. STATUS	REGISTERED

S: ELLINGSON LEGACY M229 (P)
SIRE: MR ISHEE CATALYST (P) (B)
 D: ISHEE MS BLK SAPPHIRE

S: SRS RIGHT-ON 22R (P) (B)
DAM: ST PAULS RO PEAR D256 (P) (ET) (AI) (B)
 D: MISS PRICKLY PEAR 615F

Comments:

Full brother to previous Lot. Long bodied bull.

Purchaser

Price

LOT 58



LUCRANA SUREBET
M354 (P) (ET) (AI) (B)

ID	JJMPM354
D.O.B.	26/10/16
REG. STATUS	REGISTERED

S: TJ 57J THE GAMBLER (P)
SIRE: DIKEMANS SURE BET (P) (B)
 D: MEGAN 9M (P)

S: WS BEEF MAKER R13 (P) (R)
DAM: ST PAULS BM PEAR F422 (P) (AI) (R)
 D: ST PAULS DREAM PEAR D402 (P) (ET) (AI) (R)

Comments:

The youngest of the Black bulls. Sired by Sure Bet, one of the highest ranked Simmental AI sires available for IMF%.

Purchaser

Price

LOT 59



LUCRANA M342 (P) (B)	
ID	JJM1M342
D.O.B.	28/09/16
REG. STATUS	REGISTERED

S: SYDGEN TRUST 6228 (P)
SIRE: ST PAULS HERALD H127
 (AI) (P) (ANGUS)
 D: ST PAULS MILDRED W84 (P)

 S: ELLINGSON LEGACY M229 (P)
DAM: ST PAULS OLIE LUCY E433
 (P) (ET) (AI) (B)
 D: LUCAS MS 129L 594R (P)

Comments:

Powerful Simangus bull. Homo Black by pedigree.

Purchaser

Price

LOT 61



LUCRANA YELLOWSTONE M464 (P) (AI) (B)	
ID	JJMPM464
D.O.B.	18/08/16
REG. STATUS	REGISTERED

S: HOOKS TAURUS 24T (P)
SIRE: HOOK'S YELLOWSTONE 97Y (P) (B)
 D: HOOKS SHEYENNE 77S (B) (P)

 S:TNT TANKER U263 (P) (B)
DAM: ST PAULS TANKER'S LUCY K435
 (P) (ET) (AI) (B)
 D: ST PAULS DREAM LUCY E431
 (P) (ET) (AI) (B)

Comments:

Heifers first calf, by the low birth weight sire Hook's Yellowstone.

Purchaser

Price

LOT 60



LUCRANA M330 (P) (B)	
ID	JJM1M330
D.O.B.	30/08/16
REG. STATUS	REGISTERED

S: SYDGEN TRUST 6228 (P)
SIRE: ST PAULS HERALD H127
 (AI) (P) (ANGUS)
 D: ST PAULS MILDRED W84 (P)

 S: MR NLC ICON X0104 (P) (B)
DAM: ST PAULS ICON PEAR J423 (P) (AI) (B)
 D: ST PAULS DREAM PEAR D407
 (P) (ET) (AI) (B)

Comments:

Well muscled Simangus bull.

Purchaser

Price

LOT 62



LUCRANA M265 (P) (AI) (B)	
ID	JJMPM265
D.O.B.	26/08/16
REG. STATUS	REGISTERED

S: TRIPLE C SINGLETARY S3H (P)
SIRE: CCR COWBOY CUT 5048Z (P) (B)
 D: CCR MS 4045 TIME 7322T

 S: SRS RIGHT-ON 22R (P) (B)
DAM: ST PAULS RO PEAR D271 (P) (ET) (AI) (B)
 D: MISS PRICKLY PEAR 615F

Comments:

Soft bull out of the great producer D271

Purchaser

Price

LOT 63

LUCRANA NAOMI (P) (ET) (AI)

ID	JJMPN063	D.O.B.	2/08/17	REG. STATUS	REGISTERED
-----------	-----------------	---------------	----------------	--------------------	-------------------



S: BARANA YEARDLEIGH (P)
SIRE: WOONALLEE DIMENSION (P) (AI)
 D: WOONALLEE TARA (P)

S: WATERFRONT WHYTE (AI)
DAM: LUCRANA ELSA
 D: LUCRANA W044

Comments:
 Full sister to Lots 1, 11 & 27. The Dimension/Elsa mating really clicks, as can be seen by her brothers earlier in the catalogue. This is a heifer we have a lot of time for and it is with a great deal of reluctance that we have catalogued her, but as always our policy is to only offer top end stud females for sale. Our loss is your gain. Entered for this year's RNA, and can be exhibited at the vendors expense if the successful purchaser wishes to do so, with delivery to take place after the show.

Purchaser	Price
------------------	--------------

LOT 64



LUCRANA NERISSA (P) (AI)	
ID	JJMPN040
D.O.B.	8/07/17
REG. STATUS	REGISTERED

S: DFM MARCUS 14M (S)
SIRE: LRX HP ROCKET 23Y (P)
 D: LRX MS ROCKET 3W

S: WATERFRONT WHYTE (AI)
DAM: LUCRANA DULCE
 D: LUCRANA W018

Comments:
 A heifer with great confirmation and length of body out a large framed productive cow.

Purchaser	Price
------------------	--------------

LOT 65



LUCRANA NIKITA (P) (AI)	
ID	JJMPN056
D.O.B.	23/08/17
REG. STATUS	REGISTERED

S: DFM MARCUS 14M (S)
SIRE: LRX HP ROCKET 23Y (P)
 D: LRX MS ROCKET 3W

S: LUCRANA PIERMONT (P)
DAM: LUCRAN FUNKY (P)
 D: LUCRANA Z106

Comments:
 A showy young heifer with her whole life ahead of her.

Purchaser	Price
------------------	--------------

LOT 66**LUCRANA NADIA (P) (AI)**

ID	JJMPN050
D.O.B.	22/07/17
REG. STATUS	REGISTERED

S: WAI-ITI HIGH RISER
SIRE: GLEN ANTHONY Y-ARTA AY02 (P) (ET)
 D: WILLOWBROOK URSULINA AU18

S: LUCRANA PIERMONT
DAM: LUCRANA H55 (P)
 D: LUCRANA C52

Comments:

A great opportunity to secure a polled Y-Arta heifer.

Purchaser

Price

LOT 67**LUCRANA NELLIE (AI)**

ID	JJMPN042
D.O.B.	5/07/17
REG. STATUS	REGISTERED

S: WAI-ITI HIGH RISER
SIRE: GLEN ANTHONY Y-ARTA AY02 (P) (ET)
 D: WILLOWBROOK URSULINA AU18

S: LUCRANA DAWSON (P)
DAM: LUCRANA H38 (P)
 D: LUCRANA Z064

Comments:

A stylish young Y-Arta heifer.

Purchaser

Price

LOT 51**PEN OF 10 UNJOINED COMMERCIAL PUREBRED HEIFERS**

Purchaser

Price

BUYER'S INSTRUCTION SLIP

Buyer's name

Address

Phone

Lots purchased

Delivery instructions

Stud transfer required

 Yes No

Herd I.D.

Buyer's signature

C.L. SQUIRES & CO. 67222 588

STOCK • PROPERTY • REAL ESTATE AGENTS

3/137 Byron Street
PO Box 355, Inverell NSW 2360

Phone (02) 6722 2588

Fax 02 6722 4985

Email: admin@clsquires.com.au

Tom Oakes 0409 901930
Robbie Bloch 0409 191229
Phil Hurford 0428 233260
Peter Squires 0427 100691

SALE RESULTS

Bulls

Lots Offered _____ Sold _____

Top Price _____ Avg. Price _____

Registered Heifers

Lots Offered _____ Sold _____

Top Price _____ Avg. Price _____

*Please join us after the sale for
complimentary refreshments.*

PHOTOS BY
ALLISON MCCABE PHOTOGRAPHY
0488 179 058

SALE PROGRAM DESIGNED & PRINTED BY
SIMPLY PRINT ANYTHING INVERELL
02 6721 0488

www.lucrana.com.au



 Find us on
facebook