

# Simmmental

SUMMER  
2017



**Simmmental**  
AUSTRALIA

The next level in performance

45 BULLS & 20 HEIFERS SELL ON-PROPERTY AT "ALLAWAH", ILLABO - FRIDAY 2 MARCH 2018

# WORMBETE SIMMENTALS and VALLEY CREEK SIMMENTALS

## ACCESS THE ADVANTAGE:

TRADITIONAL, BLACK & SIMANGUS GENETICS

BREEDPLAN RECORDED & STRUCTURALLY ASSESSED

PREDOMINANTLY POLLED

EASY DOING, PERFORMANCE & GROWTH

DOCILE, FERTILE, RESILIENT



*Two Leading Studs Selling Under The One Roof*

WORMBETE JOHN & NICOLE HOPKINS "ALLAWAH" ILLABO NSW P 0427 102 748 E HOPKINSPASTORAL@BIGPOND.COM

VALLEY CREEK STUART & SAMANTHA MOECK 209 SPROULES LANE BOWRAL P 0419 465 242 E VCSIMMENTALS@YAHOO.COM

WORMBETE OPEN DAY  
29 JANUARY 2018



J-BAS 7  
ASSURANCE







**PROVEN PEDIGREE,  
GUARANTEED  
PERFORMANCE!**

**C.A.S. COWCHER & SON  
WILLIAMS, W.A.**

## **Willandra 30th Annual On-Property Sale February 13th 2018**

**Offering 36 rising two year old Simmental Bulls  
Enquiries Always Welcome**



**like us on  
Facebook**

Charles & Beryl Cowcher  
T (08) 9885 6058  
E [ccowcher@westnet.com.au](mailto:ccowcher@westnet.com.au)

Peter & Jenny Cowcher  
T (08) 9885 6014  
E [willandra@skymesh.com.au](mailto:willandra@skymesh.com.au)

**[willandrafarming.com.au](http://willandrafarming.com.au)**



# Contents 2017

President's message.....	5	Chris is living the dream at Clerkness.....	36
Federal and State Councillor contact details and Office contacts .....	6	Coolahan's passion for Simmentals still strong after retirement.....	38/39
Executive Officer's report .....	7	Simmental cattle boom on coastal country.....	40
Exporting to China .....	8	Boomey Park meeting market demand.....	42/43
47th AGM in Busselton WA.....	10/11	Browns Stockfeed On Farm Challenge .....	44/45
Ausmectin National Show and Sale Wrap-up .....	12/13	Letter from Wales .....	46
Western Grazier fights back after fire.....	16	Clermont cattle show and sale returns local winner .....	47
Records obliterated at Woonallee .....	19/20	Beef up the next generation .....	48/49
Simmental success at Paddock to Palate.....	24	Show results.....	50/57
Tablelands breeders find market potential in SimAngus.....	26/27	Back-to-Back win in SE grassfed competition .....	58
NSW Council more than just formal meetings.....	28	2017 steer results .....	59/60
Relatives meet up in the most unexpected places.....	29	Technical reports .....	61/68
Simmentals make their mark with long standing Victorian members .....	29	Sales reports.....	69/75
Southern WA producer goes back to black .....	30/33	AI Sires and Donor Dams .....	76/77
Cowcher cattle head to China .....	34	Members Directory .....	78/87
		Calendar of Events .....	88/89
		Advertisers Index .....	90

ASBA wishes to acknowledge those who contributed photos to this magazine. While all care has been taken, photos may not have been captioned with the contributor's name. We thank Fairfax publications, Rural Weekly, AM Photography, Mavstar Photography, Jessica Lee Photography, Wayne Jenkins, Coulton Country, our members and those who have tagged us on social media and more. We really appreciate your input.





# President's *Message*

**W**ELCOME to the 2017 Summer Edition of the Simmental Annual Magazine.

It has been an amazing year in the beef industry with record highs for the commercial producer which has flowed through to the seed stock industry as well. Never in my life have I seen things this buoyant and it is a wonderful opportunity for the Simmental breed to grow, flourish and cement itself as the leading European breed.

The Australian Simmental has changed so much in the last 10 years and we can now offer the industry so much more, no other breed has the ability to offer the diverse range of characteristics that we can.

It is important that Simmental Australia works together with the membership to market and grow this wonderful breed, and what better time than now.

ASBA launched their corporate videos at the AGM in May and these videos show how the Simmental breed adapt and dominate throughout many parts of Australia. These videos are designed to market the breed and help the commercial producer understand how a Simmental can be used to help increase their bottom line.

These videos have been part of the broader marketing plan which over the years has incorporated the website update, social media and broader marketing through Fairfax Media and other publications. These videos are available on the Simmental website if you would like to view them.

We embarked on a few new challenges in 2017 and probably the boldest was the joint National sale with the Red Angus breed. We felt that it was important to have a National sale and it was another avenue for members to market their cattle to a wider audience. Although numbers were only modest it did prove to be a successful event and a great opportunity for members to get together and grow the breed. The National sale will continue in 2018 in the same format and I look forward to it being another tremendous event.

2018 is shaping as one of the busiest on record, Beef 2018 will again be held in Rockhampton with Simmental Australia having a site for all to visit. It is a truly remarkable event with people from around the world already planning to attend. We have focussed a lot of our new promotion material for this event and it looks amazing. The 48th Simmental AGM will also be held in May and we will advise on the date and location as we get closer to this event. The 2018 WSFF congress will be held in Fort Worth Texas in September, we are anticipating this will be one of our largest tours in many years and we will endeavour to get the information out to you as early as possible.

Thank you to our past President, Peter Wenn, Peter did an outstanding job in his time as President, together with his wife Vanessa they lived and breathed Simmental, and put 120 percent into the job, and always put Simmental first. To my fellow Councillors, thank you for your time and commitment to the Simmental breed, it is because of you that our breed sits in such a strong position both financially and in growth.

Also to our Executive officer Felicity Reeves and our Registrar Claudia Scott, you have both done an excellent job and I can think of no better team to lead our office.

Also thank you to the membership of ASBA, your drive and passion to achieve and grow this great breed is second to none, and is the reason we sit in such a strong position in the beef industry today. Please remember it is a team effort and I truly believe the breed is about to see unsurpassed growth and prosperity. I believe the best is still to come and I look forward to sharing the success with you all in 2018.





# Federal Council



**Tom Baker**  
President  
0428 475 066  
+61 8 8734 3031  
tbaker@bakergroup.com.au



**Stuart Moeck**  
Treasurer  
+61 2 9627 2112  
0419 465 242  
vcsimmentals@yahoo.com.au



**Garry Gillett**  
Vice President  
0412 017 660  
+61 3 5282 3281  
garryg@aapt.net.au



**Scott York**  
Junior Vice President –  
Queensland  
0427 274 410  
scyork@bigpond.com



**Audrey Weightman**  
Councillor – WA  
0428 572 058  
+61 8 9757 2058  
topweight@westnet.com.au



**John Hopkins**  
Councillor – NSW  
+61 2 6924 5455  
0427 102 748  
hopkinspastoral@bigpond.com



**Peter Wenn**  
Councillor – VIC  
0417 317 830  
pinaroohills@hotmail.com



**Michael Frankcombe**  
Councillor – Tasmania  
0438 121 868  
+61 3 6491 1611  
slopesimm@gmail.com

## State Branches

### NEW SOUTH WALES

**Stuart Moeck**  
President  
02 9627 2112 // 0419 465 242  
vcsimmentals@yahoo.com.au

**Simon Hale**  
Vice President  
0438 042 405  
simon.hale@bigpond.com

**John Hopkins**  
Treasurer  
02 6924 5455 // 0427 102 748  
hopkinspastoral@bigpond.com

**Jessica Lewis**  
Secretary  
02 4464 2702 // 0431 199 763  
karagundi.simmentals@hotmail.com

### QUEENSLAND

**Martin Rowlands**  
President  
0439 208 732  
r\_marty@ymail.com  
**Scott York**  
Vice President  
0427 274 410  
scyork@bigpond.com

**Julie Pocock-Iseppi**  
Secretary  
07 5426 1329  
jc.pocock@bigpond.com

**Elisabeth Skene**  
Treasurer  
07 4668 0361 // 0428 717 847  
meldonpark@optusnet.com.au

### SOUTH AUSTRALIA

**Tom Baker**  
President  
08 8734 3031 // Fax 08 8734 3188  
tbaker@bakergroup.com.au

**Tim Cartledge**  
Vice President  
08 8575 5021 // 0428 830 257  
tim@lcsblacks.com.au

**Cameron Hills**  
Secretary  
chills@adelaideshowground.com.au

### VICTORIA

**John Leek**  
President  
0409 537 445  
john@leeksplumbing.com.au

**Peter Wenn**  
Vice President  
0417 317 830  
pinaroohills@hotmail.com

**Garry Gillett**  
Treasurer/Secretary  
03 5282 3281 // 0412 017 660  
garryg@aapt.net.au

### WESTERN AUSTRALIA

**Kevin Hard**  
President  
08 9840 9336 // 0457 285 256  
naracoopastud@westnet.com.au

**Peter Cowcher**  
Vice President  
08 9885 6058 // 0428 169 630  
ccowcher@westnet.com.au

**Jennifer May**  
Secretary(Regional) & Treasurer  
jennifer.may@busselton.wa.gov.au

### TASMANIA

**Haylee Bennett**  
President  
03 6425 4774 // 0407 045 332  
damianandhaylee@bigpond.com

**Phillip Partridge**  
Vice President  
0400 636 836  
cbonvictoria@gmail.com

**Aleasha Goss**  
Sec/Treasurer  
0437 564 162  
aleasha.goss@gmail.com

## Office Contacts

**Felicity Reeves**  
Executive Officer  
Ph: +61 2 6773 2714  
Fax: +61 2 6772 5376  
Hours: 8.00am to 4.00pm  
eosimmental@abri.une.edu.au

**Claudia Scott**  
Registrar  
+61 2 6773 3341  
+61 2 6772 5376  
Hours: 8.00am to 4.00pm  
claudia.scott@abri.une.edu.au

**Boyd Gudex**  
SBTS – Technical Officer  
+61 2 6773 1711  
Mobile: 0412 811 123  
boyd@sbts.une.edu.au

**Melissa Sweeney**  
Simmental BREEDPLAN Consultant  
+61 2 6773 2244  
breedplan@abri.une.edu.au

**Paul Williams**  
Tropical Beef Technology Services  
+61 7 4972 6066  
Mobile: 0427 018 982  
paul@tbts.une.edu.au

Simmental Australia (A.S.B.A Pty Ltd) ABN 72 000 885 834 reserves the right to reject any article, advertisement, photo or report in its Annual magazine, Website, Facebook or any Simmental Publication, printed or electronically, if in the opinion of the Board the previously mentioned points are not in keeping with the aims of the Society, or the photos, reports or articles are not of, or do not refer to animals registered with Simmental Australia. While every effort is made to the accuracy of information contained in the publication the Editor & Board of Simmental Australia takes no responsibility for any Errors & Omissions contained within.



# Executive Officer's *Report*

**W**ELCOME to the 2017 Summer Edition of the Simmental Magazine.

I'm not sure where the time goes but another year has passed. We thought 2016 was a good year for our seedstock members but 2017 has surpassed that with over \$7m in bull sales and just over \$1m for our females.

This was no doubt aided in the record breaking sale of Woonallee Los Angeles selling to Nobbs Cattle Co in Qld for \$160,000. Certainly looking forward to see what this bull does for the breed in the future.

We also went into new territory, joining with the Red Angus Society to hold a National Show and Sale at Dubbo, at their invitation. Plans are now underway for the 2018 Sale to be held in June, again at Dubbo.

This is a great selling platform for all members to showcase their studs and we'd love to see a full shed next year.

Planning is also in progress for Beef 2018 at Rockhampton. I've not been before and am looking forward to meeting the northern members and the overseas visitors already booked in. Beef is an incredible way of showcasing the breed to other breeds, studs and commercial interests.

This year has seen us working with SBTs to bring you Breedplan workshops around the country, with Victoria having a fantastic roll up in particular.

If you haven't had a Completeness of Performance report done on your stud, then I personally recommend it. As we move forward with genomic testing, we need to make sure all possible raw data is coming in, so when combined, will give you the accuracy you and your buyers expect.

Keep your diary clear for the World Simmental Fleckvieh Federation's next World Congress in Ft Worth, Texas set for the last week in September 2018. ASBA will be putting a tour group together for those interested.

At the AGM in June, held in Busselton WA, ASBA launched their corporate videos. These are available from the media section of our website for field days and sales.

We will also be showing you mini documentaries taken from those participating properties over the next few months.

In the new year, we will be transitioning to new DNA testing.

The new test has about 50,000 markers as compared to less than 30 markers presently and helps us with genomic testing going forward. This will involve different test kits to what we have now.

2018 predictions: That the year will go by even faster than 2017. As previously mentioned, Beef is on in May, the 48th AGM is in May, National Show and Sale in June and a tour to Texas in September.

These are excellent opportunities to promote the breed, whether you're a seedstock or commercial producer.

So please get involved in whatever your capacity is and make sure you introduce yourself when we're in your area.

**Felicity Reeves**





# *China* market for Simmentals still strong, EBV's important

The market for Simmental cattle in China remains strong and AUSTREX continues to be the leading supplier of Simmental genetics to this market with a consignment of 35 bulls and about 230 heifers arriving in China in November 2017.

Simmental cattle still remain very popular in China with most cattle in Inner Mongolia being Simmental based. The bulls supplied by AUSTREX this year will enter semen collection centres throughout China with the majority focussed to the North East province of Tongliao. The recent Simmental Association delegation that visited China met some of the people from Tongliao who selected cattle.

The breed improvement industry in China has undertaken some radical changes over the last year with subsidies on the sale of semen abolished at a national level. The subsidy system in China is complex with three tiers of Government being involved. The subsidies on imported live animals for breeding are being reduced over the next few years to a zero subsidy from the current levels of about 20%.

China, like all other developed cattle industries around the world, are committed to the genetic improvement of the breeding herd. In this regard, they are very conscious of breeding values, so subsidies on imports are only given to bulls that meet set breeding criteria expressed as an EBV.

China has it's own breeding value called the Chinese Beef Index (CBI) and calculation of this index uses BLUP method, which is the same methodology that is used in Australia and other nations. The Chinese industry knows that EBV's work and are the best reflection of how animals can be expected to perform. For example, the bulls with the highest EBV's for growth produce the best growth rate animals on average, therefore any imported bulls needs to be high for breeding values.

Most semen collection centres prefer broken coloured bulls with white faces and semen from these traditionally marked bulls are easier to sell to the local farmers. Other centres are not so particular on markings but traditionally coloured animals are still required.



*Austrex representative in China, Xiaoliang, with Gary Legg*

The China system also produce EBV's for phenotype and measurements are taken for bust, belly, height at hips, width at hips, slant shoulder to pin and height at shoulder. We are often asked why bulls are not taken from Victoria. The simple answer is there are not enough bulls that meet EBV selection criteria whilst the Chinese health protocol also excludes animals from blue tongue areas. Animals from bluetongue areas still have to undergo stringent testing for IBR, Johnes and more before approval is allowed to import. They need to spend one month in an approved quarantine station undergoing more testing before they earn are eligible to go to China.

Overall things still look very promising for the continued sale of high genetic bulls to China, but we must treat the market with respect and follow the guidelines clearly for the preparation and export of animals to not just this market, but all markets.

*Gary Legg, AUSTREX*



*Chinese selectors inspecting dams*



# BONNYDALE

## BLACK SIMMENTALS

### NEW USA SIRES



LRS UNLIMITED 752A



Bonnydale has made a significant investment to Genomic test every one of our 400 stud females. A first for Australia.

Every bull calf has been Genomic tested to enhance performance data to provide buyers with a more powerful and predictable genetic package. Also a first for Australia.



GIBBS 3009A ELEMENT



KOCH BIG TIMBER 685D



# BONNYDALE QLD

## BLACK SIMMENTALS

### BONNYDALE ELITE DONORS



BONNYDALE BLACK CARLENE K185



BONNYDALE GEORGIA K105



BONNYDALE JOSIE K115



BONNYDALE KRUISER N115 - 2018 SALE FEATURE LOT

### BONNYDALE

Mike - 0428 644 012  
mjintro@bigpond.com  
Rob - 0427 644 012  
rdintro@bigpond.com

### BONNYDALE QLD

Jake - 0418 649 666  
springvale2@bigpond.com  
Emma - 0429 622 809

ANNUAL ON-PROPERTY BULL SALE - FEBRUARY 5TH 2018

[www.bonnydalesimmentals.com](http://www.bonnydalesimmentals.com)



# Simmental Australia AGM 2017



*Dick Vincent OAM receiving an award in recognition of his contribution to the breed*



*Incoming President, Tom Baker being congratulated by Outgoing President, Peter Wenn*

**Simmental Australia held their 47th Annual General Meeting in Busselton, Western Australia on 19th May, 2017.**

There were tours before and after the AGM where we were joined by members from Tasmania, Victoria and New South Wales who'd come along for the trip as well.

We visited Norm Trigwell's Nu-Plains Simmentals and Tony and Loreen Kitchen's Bandeeka Simmentals in the Boyanup area, on the way to Busselton and then on to Brad and Sylvia Patterson's Bullock Hills Simmentals at Katanning and the Cowcher family's Willandra Simmentals in the Williams area on the way back to Perth.

We acknowledge the work the Western Australian Branch put in to host the tour and fitting so much into the itinerary in such a big state and tight timeframe.



*Willandra Simmentals*



*L to R: Stuart Moeck (NSW), Scott York QLD), Audrey Weightman (WA), John Hopkins (NSW), Michael Frankcombe (TAS), Peter Wenn (VIC), Tom Baker, (SA), Garry Gillett (VIC)*



It's always good to put faces to names. A special presentation was made to Dick Vincent OAM for his contribution to Simmentals. Dick was the first President of ASBA in 1972 and held three more terms in that time until 1979.

The AGM and dinner were well attended and we launched our corporate videos for the first time to fantastic feedback. These are available for viewing on the media page of our website, with more mini documentaries from the producers involved to follow.

The new ASBA executive is: President: Tom Baker (SA), Treasurer: Stuart Moeck (NSW), Senior Vice President: Garry Gillett (VIC), Junior Vice President: Scott York (QLD). Board members in attendance were Audrey Weightman (WA), Michael Frankcombe (TAS), Peter Wenn (VIC) and John Hopkins (NSW).



*Bullock Hills Simmentals*



*Nu-Plains Simmentals*



*Bandeeka Simmentals*



# Simmental Semen

FOR LIST, PHONE  
07 4168 9228 (evenings)

## GLENVIEW – DEL

Traditional polled and horned cattle  
breeding quality Simmentals for 37 years



**BULLS & FEMALES OR SALE**

- Exceptionally Quiet
- Easy Calving
- High Fertility
- Excellent Growth,
- Muscle & Carcass Quality
- Vaccinated against Pestivirus

Gina Ryan and Family, Glenburn VIC. 3717  
Phone (03) 5797 8334



# 2017 Ausmectin Simmental SHOW RESULTS

## **Class 7 Female 8 months to under 12 months**

- 1st Savannah Eloise
- 2nd Six Creeks Erica
- 3rd Lancaster Erica

## **Class 8 Female 12 months to under 14 months**

- 1st Ausbred Madame Bambi
- 2nd Tennysonvale Medelia

## **Class 9 Female 14 months & under 16 months**

- 1st Ausbred Princess Bambi

## **Class 10 Female 16 months & under 18 months**

- 1st Savannah Zoe

## **Junior Champion Female**

- Ausbred Princess Bambi

## **Reserve Female**

- Savannah Eloise

## **Class 11 Female 20 months & under 26 months**

- 1st Hobbs Livestock The Captains Girl
- 2nd Savannah Eloise

## **Class 12 Female over 26 months**

- 1st Rellum Farms Merly

## **Senior Champion Female**

- Hobbs Livestock The Captains Girl

## **Reserve Champion**

- Savannah Eloise

## **Grand Champion Female**

- Hobbs Livestock The Captains Girl

## **Male 14 months & under 16 months**

- 1st Woonallee Mafia
- 2nd Woonallee Miller Chill
- 3rd Round Em Up Money Maker

## **Class 20 Male 16 months & under 18 months**

- 1st My Ararat Jet
- 2nd Savannah Lynx

## **Class 21 Male 18 months & under 20 months**

- 1st Rowlon Park Titanium

## **Junior Champion Bull**

- Woonallee Mafia

## **Reserve Champion**

- Woonallee Miller Chill

## **Class 22 Male 20 months & under 22 months**

- 1st Hobbs Livestock Captain Morgan
- 2nd Mt Ararat Larry

## **Class 23 Male 22 months & under 26 months**

- 1st Mt Ararat Lucky

## **Senior Champion Bull**

- Hobbs Livestock Captain Morgan

## **Reserve Champion**

- Mt Ararat Lucky

## **Grand Champion Bull**

- Hobbs Livestock Captain Morgan



*Grand Champion Bull, Hobbs Livestock Captain Morgan*



*Grand Champion Female, Hobbs Livestock The Captains Girl*



*Top priced embryos from Woonallee Kathie B111 x Starwest Pol Blueprint*

# 2017 Ausmectin Simmental SALE RESULTS

The 2017 Ausmectin Simmental & Red Angus National Show and Sale was held in June at Dubbo in New South Wales. The Red Angus Society invited us to join their sale and we made history with two societies working together to promote our breeds.

The Genetic lots were put to auction at a dinner on Tuesday night 20th June with 150 people attending. Seven semen lots and nine embryo lots offered, one semen and two embryo lots passed in. Semen grossed \$14,960 averaging \$168 per straw with the top price of \$1,100 per straw for JB CDN Hennessy semen to Cashmere Cattle Co.

Embryos grossed \$42,360 averaging \$1,114 per embryo with the top price of \$5,000 per embryo for Woonallee Kathie B111 x Starwest Pol Blueprint to Valley Creek Simmentals.

The live lots were sold on Wednesday 21st with 108 bid cards registered covering both breeds. 11 out of 13 bulls offered were sold to a top of \$12,000, twice, for Woonallee Mafia and Woonallee Matador selling to Alexander Downs of Merriwa, NSW. Bulls grossed \$93,000 and averaged \$8,454.



**Luke Adams, Loaderry Simmentals, Londonderry, with his purchase of the \$11,500 top-priced Simmental female held and shown by Vaughan Campagnolo, Savannah stud, Myponga, South Australia – The Land**

Females offered 10 and sold 8 to a top of \$11,500 for Savannah Zoe selling to Loaderry Simmentals of Londonderry, NSW. Females grossed \$59,500 and averaged \$7437.

**International Animal Health Products was proud to be a sponsor of the inaugural Ausmectin Red Angus and Simmental National Show and Sale.** The lineup of stud cattle and genetics were outstanding and the sale prices reflected the quality on offer. The major product prize for the champions, Ausmectin Cattle Pour On was greatly appreciated amongst the exhibitors. We hope that the exhibitors continue to support our company and products that are Australian owned and Australian made.



## STUD QUALITY COMMERCIAL REALITY



**Jarravale Pollywaffle N025 (P)(ET)(AI)**

Sire: LRX HP Rocket

Dam: Jarravale Krystal (Dam: Woonallee Pollywaffle)

Ongoing herd improvement utilising ET and AI technologies incorporating leading Australian and international genetics is continuing to develop an efficient and productive breeding system that delivers value for our clients.

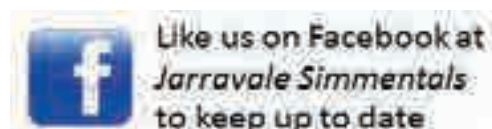

Allan, Alyson & Lachlan Jarrett \* 45 Greenpigeon Rd Kyogle \* E: [ajarrett6@bigpond.com](mailto:ajarrett6@bigpond.com) \* M: 0427331204





# CANADIAN SIRES

THE CANADIAN SIRS LINE-UP IS BUILT FROM MANY OF THE STRONGEST PEDIGREES AND SOURCED FROM LEADING BREEDERS FROM NORTH AMERICA. THEY COMBINE PHENOTYPE, GENOTYPE AND STRONG NUMBERS; THEY ARE SELECTED TO MAKE AN IMPACT.

**CONTACT MARTY ROWLANDS TO ORDER - PH. 0439208732**

**THE VERY BEST CANADIAN BULLS ARE NOW AVAILABLE!  
SEMEN AVAILABLE - \$75 AUS PER DOSE**

SEMEN STORED AT UNITED CATTLE BREEDERS - ALLORA, QLD.

## BLACK SIMMENTAL



### RF CAPTAIN BLACK 430B

The \$52,000 Captain Morgan son from the great Flirt cow family

## FULL FLECKVIEH



### SIBELLE DIRTY HARRY 25Z

A true great breeding bull that is producing high selling offspring

## FULL FLECKVIEH



### ANCHOR D RAPTOR 392C

Maternal strength combined with power in an ideal structure

## RED SIMMENTAL



### NUG ROYAL RED 324A

Great pedigree, phenotype and numbers in this \$67,000 herd sire

## RED SIMMENTAL



### BGS/BM CAPTAIN SCREAM

The talk of the Canadian cattle industry is the great Captain Scream - limited semen available - contact Marty to get on list

## RED SIMMENTAL



### WFL WESTCOTT 24C

Now available on open market. \$165,000 2016 high-selling Simmental bull in Canada



**BOHRSON**  
**MARKETING SERVICES**

**WWW.BOHRSON.COM**

FOR MORE INFORMATION PLEASE CONTACT:

OFFICE : 403-940-3334

[WWW.CANADIANSIRES.COM](http://WWW.CANADIANSIRES.COM)

[BOHRSONOFFICE@GMAIL.COM](mailto:BOHRSONOFFICE@GMAIL.COM)

CANADIAN SIRS & CANADIAN DONORS  
A DIVISION OF BOHRSON MARKETING SERVICES



# CANADIAN DONORS

CANADIAN DONORS WAS ESTABLISHED TO HIGHLIGHT MANY OF THE INFLUENTIAL DONOR FEMALES IN NORTH AMERICA. THEY ARE SELECTED FROM THE STRONGEST COW FAMILIES AND HAVE PROVEN PRODUCTION.



**EXPORTABLE EMBRYOS AVAILABLE ON ALL DONORS BELOW + MANY MORE**

## BLACK SIMMENTAL



### IRCC BOMBSHELL 418B

\$36,000 many time Champion that has world's of future and marketability

## BLACK SIMMENTAL



### LFE BS VIOLET 641A

A Cobra daughter that is correct in every way, a true breeding piece

## BLACK SIMMENTAL



### BLACKSAND LINETTE 854U

One of the great producing females - she never misses and progeny always top sales

## RED SIMMENTAL



### WFL RED SAGE 506C

A Friday Night Lights high seller at \$36,000 - great outcross red genetics

## RED SIMMENTAL



### RF CERTAINLY FLIRTIN 532C

\$42,500 FNL high seller and out of the great 202S donor phenom

## RED SIMMENTAL



### LRX CHEYENNE 14U

One of the great red females in the breed, always producing a sale feature

## FULL FLECKVIEH



### DOUBLE BAR D LOLITA 229Z

Great Fleckvieh donor that has had high selling progeny - invest with confidence

## ANGUS



### EXAR BLACKBIRD 0698

Big time pedigree and proven producer

## RED ANGUS



### RED BRYLOR PRISCILLA 67W

One of the great Red Angus donors in existence - great matings available!



**THE VERY BEST CANADIAN BULLS ARE NOW AVAILABLE  
SEMEN AVAILABLE AT \$75 AUS PER DOSE**

You can now order Canadian Sires semen easily by contacting  
Marty Rowlands at 0439208732.

Semen is currently stored at United Cattle Breeders Allora,  
QLD. Contact Marty for immediate availability.

Canadian Donors embryos can be ordered via email at  
bohrsonoffice@gmail.com



# Western Grazier

## fights back after fire

By: Kate Stark

MANY producers are still recovering eight months on from the devastating Sir Ivan fire which swept through the Dunedoo district, destroying more than 5,000 head of stock and 35 homes. Cassilis cattle and sheep farmer Paula Palmer remained at her Vinegaroy Road property Wongalea Cassilis during one of the worst fires in the district's history, braving the intense heat in order to save her holdings.

**"It was the most horrific thing I've ever been through," Paula said.**

"The temperature, the roar of the flames - I can't believe nobody was killed. It was so quick."

The third generation producer runs Simmental/Angus-cross stud Wondoola with her daughter Courtney breeding Simmentals for her own stud Wongalea Simmentals. The family also run a self-replacing Merino flock, losing more than 550 head of sheep during the February fire.

"You would shoot some in the afternoon after the fire and then you would think 'that's the end of it' and then, the next morning, you'd have to shoot more - their hooves would fall off from the heat."

In a stroke of good fortune, the family were able to save 130 head of cattle and 15 horses with the herd relocated to



**The Palmer family received four semi-trailer loads of hay plus 150 small bales of horse hay. They thanked all donors for their generous contributions. Photo courtesy The Land**

an agistment property in Dubbo.

"We've been very lucky to have had all our cows in Dubbo on summer tropicals so they came back in such good condition and they've done really well, considering," Paula said, adding the property at Cassilis had received high rainfall during autumn but the cattle had returned to dry paddocks with little, to no, rain this season.

"It's been dry ever since and we had to do about six years worth of fencing in four months." Paula said she has been grateful for the help of the BlazeAid volunteer team who were able to set up a camp in Dunedoo.

"It was very lonely during the fire, there was no help at all and we're a tight community so not being able to help each other was very difficult because we all had the same dramas. "The BlazeAid volunteers helped pull down fences and put new ones up and they'd send a team of four out to us and you'd be just buggered and over it and they'd step out at 7.30am, were such a breath of fresh air and you'd be so thankful." Paula said the fire was a timely reminder for property owners to double check their farm insurance.

"We didn't have fencing insurance and our stock were undervalued so we've bumped that up." Living with her mother and daughter on the property, Paula said Wongalea Cassilis will remain in recovery for months to come.

"We're still fencing and we're going to replant some trees in autumn. We're feeding everything again now - particularly our joining heifers and some sheep.

"We thought we had a heap of feed but we'll have to improve some pastures and we've been lucky to get oats in." With shearing coming up, Paula said the property is in desperate need of wet weather. "We'll just keep hanging in there and keep nutting away at it and, hopefully, we'll get some of this rain coming through."

**For more information or to donate to BlazeAid, visit: [www.blazeaid.com.au](http://www.blazeaid.com.au)**



**The bush fire tore up Vinegaroy Road toward the township of Cassilis on Sunday, February 12. Photo courtesy The Land**



**Paula Palmer - Paula Palmer, "Wongalea", Vinegaroy Road, Cassilis, lost 99.8 per cent of her property to the fire, including nearly 500 sheep. Her home was saved by her neighbours. Photo courtesy The Land**



# BARANA SIMMENTALS

"Breeding Cattle for the Commercially Minded since 1980"

**18<sup>TH</sup> ANNUAL ON  
PROPERTY  
BULL SALE**

THURSDAY 5TH JULY 2018,  
1PM

**50 BULLS**

48 POLLED 2 HORNED

**10 HEIFERS**

SPECIALLY SELECTED

Barana's 17th Annual Sale achieved a strong result with our 40 Simmental bulls selling at auction with a top of \$14,000 reached five times & a sale average of \$8,075. Our sincere thanks go to all our valued clients for their continued & solid support.



LOT 4 Barana Lazareth [P]

Sold to TD, RD & KL Burow, Naracoorte SA

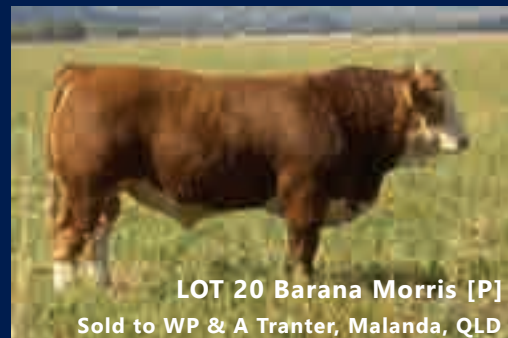

LOT 20 Barana Morris [P]

Sold to WP & A Tranter, Malanda, QLD

UPCOMING 2018 SALE BULLS SIRED BY CALLENDALE JASPER [P] [AI] ALUPJ008



PTCPM038 [P] 14 months

**BARANA GENETICS  
ARE ONGOING  
PROVEN PERFORMERS  
FOR OUR CLIENTS**

All bulls semen tested  
& vaccinated;  
3 germ, 3 day sickness,  
7 in 1, Vibrio & Pestigard.

Peter Cook, Barana  
Coolah NSW 2843  
t 02 6377 5233  
m 0427 775 233  
e [barana@bigpond.com](mailto:barana@bigpond.com)  
[www.baranasimmentals.com](http://www.baranasimmentals.com)



PTCPM013 [P] 15 months



PTC1M021 [P] 15 months



PTCPM029 [P] 15 months

**Quality | Guarantees | Reputation | Performance | Results**



# MADER

## Ranches

Proven. Trusted. Premium  
Genetics



*Semen Packages For Sale*



**LFE Heavy Hitter 352C**

Sire: MRL DISCOVERY 21A

Dam: LFE BS JULI 641X

BW: 97 lbs

**HOMO POLLED  
HETERO BLACK**

;; CAN, USA & AUZ Semen Available ;; Co-Owned w/ Severisan Land & Cattle ;;

*Find these females  
& our genetics at:*

LLOYDMINSTER EXHIBITION  
AGRIBITION  
SIMPOWER  
FRIDAY NIGHT LIGHTS  
NEW YEARS RESOLUTION

*Semen Packages For Sale*



**HEAVY HITTER DAUGHTERS**



MADER  
**The National**  
43E



Sire: LFE The Riddler 323B  
Dam: LFE BS Violet 641A  
BW: 80 lbs  
**HOMO POLLED  
HETERO BLACK**

29th  
Annual

*Bull Power Sale*

**Friday, February 16th, 2018  
1 PM at the Ranch**

Ryley, Jill Mader & Family .. 403.807.8140

maderranches@gmail.com

Randy & Ronda Mader .. 403.660.1123

CARSTAIRS, ALBERTA, CANADA

WWW.MADERRANCHES.COM



# Records obliterated at Woonallee

By: Ian Turner

The Baker family's 10th Annual Elite Production Sale at Furner, South Australia will go down in the annals as one to remember for a long time, and for all the right reasons. Record prices weren't just broken; they were obliterated when the lead sale bull, Woonallee Los Angeles L124 (P) (ET) (AI) sold for a mind blowing \$160,000 in February this year.

Sired by the top New Zealand bull Glen Anthony Y-Arta AY02 (P) and out of the magnificent Woonallee Kathie B111 of South African bloodlines via Buzzard Hollow Ranch (USA), this 18 month old and 1030kg bull attracted a huge amount of pre-sale interest and favourable comment. This gave every indication that something exciting might happen, but no-one expected this level of bidding.

The dedicated and highly committed buyer was Brett Nobbs, Nobbs Cattle Co., Duaringa via Rockhampton, Qld who threw in his first bid as it approached \$120,000. The bull opened with a \$40,000 bid that was quickly countered with a \$50,000 on-line bid, taking it past the previous \$46,000 breed record, also set by Woonallee when the Baker family sold Woonallee Goldrush G61 (P) to Scott & Wayne York, Billa Park, Dulacca, Qld in 2013.

It rapidly climbed through to new stratospheric levels and at the knockdown it had also passed all previous Bos Taurus prices in this country.

The underbidders were Doug & Jan Bradshaw & family, Blue Dog Simmentals, Wandoan, Qld who bid via the Elite Auctions network. They have previously purchased & had great success with Woonallee genetics, including W. Justified in 2015 for \$45,000.

Almost lost in the euphoric aftermath of this top sale was the \$32,500 received for the Black Simmental bull, Woonallee Luxembourg (P), breaking the previous \$27,500 Australian Black Simmental record set at this sale last year. The purchaser was Peter Howarth, Wombramurra Simmentals, Nundle, NSW.

While these record breaking sales justifiably captured the headlines, they overshadowed what stud principal, Tom Baker described as, "Just the ideal and best ever sale result."

"The stud breeders got to

have a go at what they wanted, while those who wanted commercial bulls at value were well catered for. In fact, while the records are mind blowing, the most pleasing aspect was all our regular commercial clients were able to buy bulls at good value," Tom Baker said.

Of course the stars amongst that result were Woonallee Los Angeles and his purchaser, Brett Nobbs. It is very early in the development of Nobbs Cattle Co's pure Simmental breeding program, with 100 traditional coloured females and two herd sires of which Los Angeles is now one. The herd is based on successful South African bloodlines that Brett has brought in, with the aim of being able to market a top line of Simmental bulls in 2019.

Brett first purchased from Woonallee at their 2015 Elite Ladies Female Sale, purchasing the special "pick of the entire 2014 drop heifers" for \$16,000. Ultimately his selection went on to be the Junior Champion female at Melbourne and reserve at Adelaide Royals and happened to be the full sister to this record bull. He also purchased the same "pick of the 2016 drop heifers" at the female sale the night before this sale, for \$17,000. It was while he was down selecting that initial heifer that he first saw Los Angeles on his recipient dam.



***Pictured with the \$160,000 record breaking Woonallee Los Angeles are Elders auctioneer Ben Finch, purchaser Brett Nobbs, Nobbs Cattle Co, Duaringa, Qld and Woonallee principals Lizzy and Tom Baker, Furner,***



## Records obliterated at Woonallee

*continued from page 19*

He may be relatively new to Simmental breeding, but is one of the most widely respected and successful Brahman breeders in the country and in explaining his record bull purchase said, "I see a lot of beef bulls, and this bull is extraordinary; a once in a lifetime bull."

"With that weight for age, his softness, skin, fat cover, performance levels and pedigree, he's got it all, and also with such an amazing temperament."

"I've only ever seen one other bull like that before, which

bulls at the beginning of January.

"We are always looking for new genetics, but the quality must be there. We have reached a stage in our herd development that we were looking for top bulls that were homozygous polled and homozygous black and it so happened that Tom and Lizzy Baker had two bulls that fitted the bill in the same year," Peter Howarth said.

"Tom and Lizzy have done a lot of work in sourcing top genetics that work well in Australia, so really these two bulls were cheap as they are the right ones for our needs and the Baker family and their staff have done all the hard



***This is the \$160,000 record breaking Woonallee Los Angeles commanding the ring while his price reached amazing new levels at the Woonallee bull sale at Furner.***

was a Brahman imported from the USA. I'm confident this bull will be a game and breed changer," Brett said.

Woonallee principal Tom Baker said, "The bull is an outstanding individual, both phenotypically and genetically." Woonallee is retaining 200 straws of semen for in-herd use only.

The bull will be collected for export semen sales and while yet undecided, Brett said there is a possibility that limited packages may be offered within Australia.

"We wanted to start with the best and the quality of inputs is so important in the quality you produce. This sale result is good for the breed and we believe he can have a big impact with the right opportunities," Brett concluded.

Peter Howarth, Wombramurra Black Simmentals, Nundle, NSW brought some of the headlines below the Queensland border with the new Australian Black Simmental record purchase at \$32,500 for W. Luxembourg (P).

Wombramurra is one of the largest Black Simmental herds in Australia, run in partnership by Peter with Andrew Chapman who manages the herd, both inspecting all the



***Woonallee Luxembourg (P) sold for a new Australian Black Simmental record price of \$32,500, being purchased by Peter Howarth, Wombramurra Black Simmentals, Nundle, NSW.***

work in producing them.

"What makes them ideal for us is they have excellent structure, very good angle and strength in their hocks, ideal tail setting, smooth hair type and are in the top quartile on Breedplan for most traits," Peter concluded.





# **BLUE DOG SIMMENTALS**

**THE WAY TO THE FUTURE**



## **JUSTIFIED POWERING BLUE DOG SIMMENTALS INTO THE FUTURE**

**All inquiries and private sales welcome**

Contact Jan & Doug Bradshaw  
2081 Red Range Rd. Wandoan. QLD. 4419  
T: **0746 278 133** • M: **0438 278 106**  
E: **bluedogsimmentals@bigpond.com**  
**www.bluedogsimmentals@bigpond.com**





# Woonallee Simmentals

---



***Woonallee Los Angeles (P)***

Record top priced bull \$160,000 - sold to Brett Nobbs Qld



***Woonallee Las Vegas***

Retained as Herd Sire

## *Calendar of Events*

**5 FEB  
2018**

SA Beef Field Day - on property

**8 FEB  
2018**

11th Annual Elite Production Sale  
Auctions plus Female Sale

## *Offering*

**70** Black Simmental and Sim Angus Bulls

**40** Traditional Bulls

**150** Commercial SimAngus Females



# For the very best in Simmental, *whatever the requirement*



***Woonallee Major League (P)***



***Woonallee Humdinger (P)***

SimAngus



***Woonallee Muscleman (P)***



***LFE The Riddler***

First sons sell in 2018

## ***Contact***

Tom & Lizzy Baker

PMB 52 Millicent SA 5280

**T** (08) 8734 3031 **M** 0428 475 066

**E** [tbaker@bakergroup.com.au](mailto:tbaker@bakergroup.com.au)

***[www.woonalleesimmentals.com](http://www.woonalleesimmentals.com)***

# WS



# Simmental success at Paddock to Palate

By: Kate Stark

TAKING home the top gong at the 2017 Ekka Paddock to Palate - 100 day grain fed competition came as a shock to first time participants from Blackwater breeders Ken and Kerry McKenzie.

The couple run an aggregation across 14,569 hectares, producing Simmental/Droughtmaster-cross steers and heifers on one of their properties, Brumby, which spans 1012 hectares.

In conjunction with their stud business, Yaralla Droughtmasters, Ken and Kerry run a predominantly commercial herd, crossing eight Simmental bulls with around 260 Droughtmaster breeders.

"These are our aged cows which we send up to Brumby for two or three years," Ken said, adding the win at the Royal Queensland Show this year was pleasant surprise after his entries placed 16th in the weight gain section.

"We got a massive shock after being placed so far behind, to then come through and win."

The seven Simmental/Droughtmaster-cross steers were selected for competition from the paddock before heading to the feedlot.

**"We find, when we cross, they have good conformation, are very easy doing and we've always found their fat coverage is very good."**

"We went into the competition for the first time as a trial and it was a tough competition because it includes all factors of beef production - from weight gain, to carcase and taste."

Ken said he had received very positive feedback from the win which instilled his faith in a breed which he has been working with for the past nine years.

"We mostly buy from Billa Park, Meldon Park and Navillus Park Simmentals.

"I wanted to put a European breed over the Droughty and a feedlotter recommended the Simmentals and since then we haven't looked back.

"The calves have a high vigour, they're thick set and have a great backline. The feeder steers do very well with their carcase traits;



they have very good fat coverage and I think the two breeds complement each other very well."

Ken said he would now be working toward returning to the Royal Queensland Show competition in 2018 along with Beef Week.

"It gives you encouragement and shows you you're heading in the right direction."

Armidale Simmental breeders Rob and Kelly Lamoureux went on to be awarded the trophy for their entry into the 70-day trade competition with their Santa/Angus/Black Simmental-cross steers.



**Ken and Kerry McKenzie (centre) with RNA Honourary Councillor Duncan Sturrock and Mort & Co's Berry Reynolds. Photo by Beef Central.**



# TOPWEIGHT



GOING TO WORK  
IN CHINA

**18 Bulls**  
**28 Heifers**  
**Grass Fed**

David & Audrey WEIGHTMAN  
0428 572 058

Sam WEIGHTMAN  
(Seven Brooks)  
0427 593 095



E: [topweight@westnet.com.au](mailto:topweight@westnet.com.au)

284 Bullant Drive  
Forest Grove  
WA 6286

*Visitors always Welcome*



# Tablelands breeders find market potential in SimAngus

By: Kate Stark

THE Central Tablelands of New South Wales are a rich horticultural hub, providing rich soil for grain and vegetable production, providing the perfect partnership to the beef industry.

James and Sal Morse have been leasing their commercial Simmental operation, Wongalee, at Molong for the past 12 years with positive results.

Originally from east Coonamble, James worked in corporate agriculture as a grain buyer before moving back to Sal's parent's property.

"Sal's parents have been here since the mid-1960s. I think there's still a good future in ag but we've got to work out



how we can do it so we're profitable but also looking after the land. We're the custodians and we're conscious of not flogging it," James said.

Focussing heavily on their soil health, the couple aim to strengthen and build resilience with their fodder crops.

"We grow summer and winter fodder crops across 230-300 hectares and, if we get some more rain, we'll start sowing sorghum, millet, snow peas and forage soybeans," James said, adding the couple use rotational cropping



methods to improve the soil nutrients and increase yield.

"We're doing some pasture improvement and getting some natives in, trying to get away from the use of synthetic fertilizers so we use organic methods to get away from the sprays as much as we can.

"We're very much focussed on soil biology and that's why we're sowing these multispecies to help with the soil profile.

The couple bought into Simmental/Black Angus-cross five years ago through Nundle-based Wombramurra Black Simmental stud due to their shared breeding principles.

**"It's important to have that relationship with the breeders you're buying from and it would take a lot to sway me to go somewhere else. When you find something good you stick to it."**

Currently running 300 breeders and 700 backgrounders the couple have chosen to sell direct with their feeder steers sent to JBS at Riverina, Caroon or to a feedlot at Dubbo.

"We run our animals pretty hard. Our heifers are joined for 22 days at 3per cent bulls and our cows joined for 45 days and then anything empty gets culled pretty fast.

If they don't raise a calf they disappear pretty quick."

James and Sal have chosen to cross with Angus in order to gain the premium at market with the couple running eight Wombramurra SimAngus alongside two pure Angus bulls.

"It's a simple way to get the benefits of a crossbreeding program without losing the softness in the replacement females - they end up varying from 50% to 75% Black SimAngus and 25% Angus.

"Usually like to have the steers gone at 12-14 months but, with market opportunities, they went at 8-10 months this year," James said.

"You end up with a few at the tail that hang around for a little bit longer and we don't have a strict regime - whatever we can get is what we'll go with.

"We often get rid of larger ones and replace them with smaller ones so they don't eat as much feed," James said, adding he keeps a close eye on the market, taking advantage of opportunities as they arise.





"We're not strictly selling into a feeder market."

James stands by Simmental genetics with the beef producer impressed by their longevity, maternal instincts and carcase traits.

"There's no doubt they've been performing for us and we've had some good results in feedlot trials in the past few years with average daily gains of around 2.57kg."

Continuing their work with Simmental-cross cattle is high on the agenda at Wongalee as James and Sal look forward to developing their breeding program in conjunction with their soil management strategy.

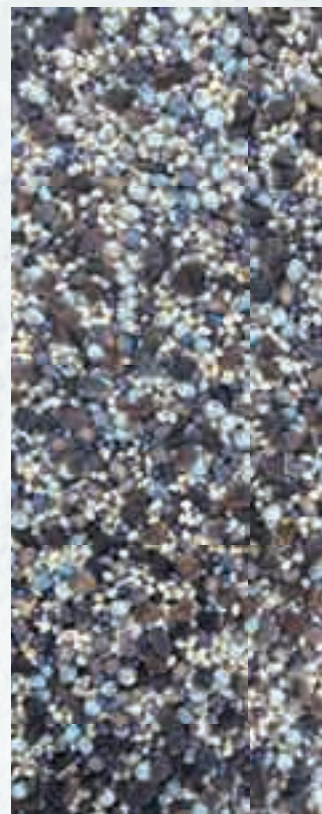

**SEED IMAGES:** James and Sal have two fodder brews which have been sown in October which include sunflowers, cowpeas, lablab and another mix containing millet, sorghum, buckwheat and brassica.

James has split the box on the disc seeder to sow small seed shallower and the big seed deeper and will be seeding in conjunction with NutriSoil liquid fertiliser.

## "BACK TO BLACK CHAMPIONS"

Hobbs Livestock Spice It Up(P) (SHLPL004)  
Junior & Grand Champion Bull Sydney Royal 2016

Stuart, Kylie & Isaac Hobbs  
2651 Brackendale Road  
Walcha NSW 2354



Hobbs Livestock Captain Morgan L8 (P) (SHLPL008)  
Junior & Grand Champion & Supreme Simmental Exhibit Sydney Royal 2017  
Sire: SVS Captain Morgan 11Z  
Dam: Hobbs Livestock Keepsake Lady H2 (SHLPH002)

T: 0400 660 968 E: hobbsy1989@hotmail.com  
F: <https://www.facebook.com/Hobbs-Livestock>

**"Contact us for the winning edge in Simmental Genetics"**

Hobbs Livestock The Captain's Girl L2 (P) (SHLPL002)  
Sire: SVS Captain Morgan 11Z  
Dam: Hobbs Livestock Honey Bee (SHLPH003)  
Senior & Grand Champion Female  
2017 Simmental National



# HOBBS LIVESTOCK



**RED ANGUS  
SIMMENTALS**





# New South Wales Council ..... more than just formal meetings

The NSW State Council shifted focus recently from the more typical formal boardroom meeting, to introducing meetings on a committee members property, with partners and family members invited along.

Whilst such days still incorporate the committee members meeting to privately discuss and debate matters relevant to NSW members and the Simmental breed; the remainder of the day is dedicated to a social gathering of lunch along

with a farm tour.

Typically, most meetings throughout the year are held in Goulburn, however the latest meeting was held on John and Nicole Hopkins property at Illabo.

It is anticipated that at least one meeting a year will be dedicated to the new format with the aim of strengthening friendships outside of the meeting room and sharing knowledge and ideas along with a herd appraisal.



**Herd appraisal - Stuart Moeck, Tim O'Connell, Jessica Lewis, Simon Hale, Megan Cleary, Jacqui and Jason Impey, Nicole and John Hopkins**



**NSW Councillors - Jessica Lewis, John Hopkins, Simon Hale, Jason Impey and Stuart Moeck**

## THE 3 PILLARS OF GOOD CATTLE NUTRITION

Beef cattle perform best when fed well. Managing their nutrition can be simplified – make sure they have a voracious appetite and enough feed to satisfy it. Grazing cattle often have either too much fibre or not enough. That is why drought is so debilitating – no feed ultimately means no income.

The rumen and liver directly control appetite. Building a nutrition program to support these organs is a good way to ensure cattle are hungry as teenagers and eat within the limit of the paddock conditions.

Three important supports to the rumen and liver are: energy, protein and minerals. All 3 need to be in the diet.

### Energy

Cattle eat to an energy satiety. This limit is unlikely to be hit in the paddock. Too little dietary energy makes cattle lose weight. Fortunately cattle are able, with the help of rumen bugs, to convert grass into energy. As long as pasture fibre is digestible, no extra energy is required. When grass runs short, energy needs to be fed.

### Protein

Rumen bugs need protein. When pasture protein is low, it must be supplemented. It does not matter what form it is, the bugs will convert it to the form they need; that is

ammonia. The easiest and cheapest way to do this is with urea. A diet lacking in protein reduces intake and therefore performance.

### Minerals

Phosphorous deficiency limits production in Northern Australia. A lack of it reduces appetite leading to reduced fertility and liveweight gain. However, other important minerals are short at one time or another. Long-term a deficiency in any mineral limits production.

A well-rounded nutrition program considers all 3 supporting pillars of cattle production. Traditional supplements use urea in the dry and phosphorous in the wet. These supplements aim to strengthen the 3 pillars.

Performance Feeds works with beef producers to design affordable and practical supplement programs. If you want to strengthen to the 3 pillars of your herd's nutrition you can call 1300 ANIPRO at any time.



**Anipro**  
Liquid Supplements

Call 1300 ANIPRO | [www.performancefeeds.com.au](http://www.performancefeeds.com.au)





# *Relatives* meet up in the most ..... **unexpected places**

By: Vanessa Wenn

Sometimes you meet people unexpectedly and the Simmental breed certainly made this happen.

At this year's Lakeside Simmental Stud sale in Robe, South Australia, Simmental member Graeme Smith (known as Uncle Graeme) met up with relative and also Simmental member Anne Moya.



*Graeme Smith, Jean Smith, Anne Moya, Andrea Leek*

The story begins in Macclesfield, Victoria where Anne along with her mother and family lived a few miles up the road from Anne's mother's first cousin, Graeme Smith.

The families grew up together and Anne's father used to complete the hay baling with Uncle Graeme. When Anne decided to marry Frank Moya, it was decided that uncle Graeme would MC at the wedding.

After this Graeme, Jean and the family moved towards Colac and the families lost touch with each other until this year at Lily and Dong's Simmental sale. Anne says, "I recognised that voice and Graeme recognised Anne's name."

Both Graeme and Jean (Warrowie Simmentals), Frank and Anne Moya (Tiraslea Simmentals) have recently joined the Victorian Branch committee, making it more special for the families to finally catch up after being distant for all those years.

To say that Simmentals bring people together, is truly an "understatement"!

## *Simmentals* make their mark with **long standing Victorian members**

Graeme and his wife, Jean Smith of Warrowie Simmentals owns 1500 acres at Irrewarra (Colac). They currently run around 140 commercial autumn calving cows and the calves are sold in November of each year. "We don't wean calves, they are sold directly off their mother, except heifers that are replacement for the herd," Graeme says.

There are no rivers or creeks only lakes, so when the lakes dry up each year the silt blows out and forms the Lunette Banks. Graeme tells us, "There is town water to every paddock providing clean water all year round."

Simmentals have become a very large part of the Smith's family farm, with over the past 5 years Graeme and Jean selling heifers to China and Kazakhstan. "This year the exporters were offering \$1,500 per head for a minimum of 200kgs", Graeme tells us. "Same money as last year, but with lowering minimum weight," he says.

The Simmental breed being the versatile breed it is, has helped Graeme and Jean with there last year milk vealer steers average around 420kg at 10 months @ 350 cents per kg – making around \$1,420 each, for all purebred Simmentals.

"All our commercial cows are unregistered though are sourced from well-known studs like Collaroy, Brewers,



Wormbete, Tugulawa, Waterfront and Tennysonvale," Graeme said. "The bulls we are using have been purchased from Tennysonvale, Woonallee and of course our own breeding."

Warrowie Simmentals also run a small amount of stud cattle with heifers sourced from the same studs as their commercial females.

With the farm also having a self-replacing merino sheep for wool production, this certainly keeps both Graeme and Jean very busy.



# Southern WA producer goes back to black

By: Kate Stark

FOURTH generation Manjimup producer Kim Edwards has been proudly crossing his commercial herd with Simmentals for the past 25 years with positive results.

Shifting his commercial herd at Tellarup Brook Farms from Red to Black Simmentals seven years ago to put over Black Angus/Friesian, Kim said the breed's ease of calving and carcase traits won him over.

**"We find they produce a softer type and the bulls are more fleshy and have a bit more fat cover which we were chasing - that comes through in their offspring," Kim said.**

"We've had very good feedback from our butcher regarding our early calves carcase consistency, and direct customer feedback on eating quality".

Working alongside wife Donnette, and their three children Lilli, Tessa and Hadley, Kim is proud to continue the work his ancestors began in 1906 when the first farm was established in the area.

"We have always had vegetables, fruit and beef in this area and have been on this particular property for the past 86 years.

"There are a lot of challenges in farming, but working outdoors with animals and being in control of what you're doing - being your own boss - is what keeps me enthusiastic."

Purchasing two straight black yearling bulls from Bonnydale Simmentals near Bridgetown in February, Kim said he was thankful to have been using a breeder who was willing to work with him, supplying the best suited genetics for his business.

"The Introvigne family are helping us with our crossbreeding program and finding us new bloodlines to add to our herd.

"The Simmental cattle have a very good temperament and they're fast growing with heavy muscling," Kim said, and crossed with Angus we have increased weights in both steers and heifers equivalent.

"We find they are earlier maturing and come up to market weights straight off their mums at 9-10 months of age.

The 520 hectare aggregation runs across four small blocks of land situated on a mixture of undulating river and later growing flat country near Manjimup, 307km south of Perth.

"We have had a very dry start to the year and we've been fairly short of feed all the way through but we had a wet July/August and the spring is going fairly well - we're still getting a little bit of rain," Kim said, adding his pasture management program incorporates 24 hectares of a clover/rye grass mix and another 30 hectares of oats for hay production.

*...continued on page 33*







**GUARANTEED  
PERFORMERS**

## *Achievements IN 2017*

### **ROMA SIMMENTAL SALE**



*Billa Park  
Maximum Impact M169(P)*  
SOLD FOR \$26,000 TO  
LUCRANA SIMMENTALS



*Billa Park  
Lock n Load L159(P)*  
SOLD FOR \$20,000 TO  
NAVILLUS PARK SIMMENTALS

### **CLERMONT SALE**



*Billa Park L148(P)*  
SOLD FOR \$18,000 TO THE  
McKENZIE FAMILY, BLACKWATER



**BILLA PARK 2017  
AUCTION BULLS**

**77 BULLS  
SOLD TO  
AVERAGE  
\$7,532**



**BRISBANE EKKA:  
SENIOR & GRAND CHAMPION FEMALE**

*Billa Park Khloe K82(P)*

**SELLING 100 BULLS IN 2018**

**Billa Park Beef Pty Ltd**  
Scott York: 0427 274 410

**Jackson, Queensland**  
E: info@billapark.com.au

**www.billapark.com.au**







**2nd Top priced female – Tennysonvale Lotus (P)**  
Sold for \$12,750 to G & S Martin and R & V Stuart



**Top priced female – Tennysonvale Luxy (P)**  
Sold for \$15,000 to R & L Vella

## FOR PERFORMANCE, PROFITABILITY & LONGEVITY



**Tennysonvale Michelin (P)**



**Tennysonvale Mustang (P)**

**SALE** Friday May 25, 2018

# TENNYSONVALE



*Est 1988*

**ILLABO NSW**

BREEDING POLL CATTLE FOR OVER **25** YEARS

Ian & Cheryl Baldry "Ivanhoe" ILLABO NSW 2590

**0427 931 943 (02) 69 247 215**

[tennysonvale@hotmail.com](mailto:tennysonvale@hotmail.com)

[facebook.com/tennysonvale](https://facebook.com/tennysonvale)

**[www.tennysonvale.com.au](http://www.tennysonvale.com.au)**

like us on





## Southern WA producer goes back to black

...continued from page 30

"We also seeded 60 hectares of rye grass this year into clover-based pastures and it's going well.

"We also usually plant some perennial rye grass behind the Chinese cabbage which we grow over the summer months to supply the Perth markets."

We have just been accredited as a Growsafe producer by using a mineral-based fertilizer from a company based at Tenterden WA, which is producing amazing results under both vegetables and pastures. We have found that the soils are responding well to the alkaline based range of products with lasting results.

Currently stocking 200 breeders and 70 heifers, Tellarup Brook Farms runs half a herd of Angus/Friesian-cross with the remainder made up of Black Simmental/Angus.

Kim supplies calves at 9-10 months old at 200–250kg dress weight to both Woolworths and a local butcher.

"They're around 200-250kg dress weight with the remainder purchased by Woolworths through an agent," Kim said.

"We want to continue selling locally and through our agent but we want to try and extend our window for selling grass fed so we don't have to use grain.

"It's harder to keep the quality up once the grass dries off so we may look at irrigation in the future."

Kim said the beef industry was one which is ever-changing.

"Things certainly don't always go as planned but we make the most of it - it's about networking and finding the right solution and rolling with the punches."



*Use the QR code app to watch the Tellarup Brook Farms documentary*





# Cowcher cattle head to China

By: Kate Stark

WESTERN Australian father and son team Charles and Peter Cowcher have battled the highs and lows of the beef industry on their property Willandra.

The 1700 hectare property is situated in Williams Shire, approximately 145km south east of Perth with Charles and Beryl together with Peter and Jen, specialising in breeding high quality Simmental and Red Angus cattle.

The combined stud and commercial operation is currently running 170 Simmental and 130 Red Angus breeders in the stud and upwards of 400 cows with calves at foot in the commercial program. Approximately 280-300 hectares oats are sown annually which ensures a healthy hay supply and in most years, 100 hectares milling oats are harvested.

Charles began with Simmental in 1972, becoming a member of Simmental Australia that year.

"I was a foundation member in Western Australia and we certainly saw a lot of changes over the years, originally you weren't allowed a black spot on the animal bigger than your palm and now you have entirely black animals," Charles said.

The Willandra Simmental herd was originally known as 'Quaindering' and was established through a slow but steady upgrading program.

The base cows were Hereford/Australian Illawarra Shorthorn cross and through artificial insemination using semen from European based sires such as Hampshire Mayer, Scottish Neff, Scottish Neptune and perhaps the best of the early sires, Scottish Herod, the Simmental journey began.

Charles purchased the first purebred Simmental bull to be offered in WA, Sundowner Ranches Edward. This sire was born in New Zealand and imported to Australia by the Tenderloin Stud. Along with the AI sires, Edward was pivotal to the foundation of the Willandra Simmental herd.

Since 1972, Peter said many introduced and homebred sires have been influential in establishing and improving the quality of the Willandra herd.

Some of these include Waldon C309, purchased from the Waldon stud at Tammin in the mid-1980s. Tusmore Jet, a sire that arrived on the property in 1989 as a calf at foot when Rissington Auckland Girl was purchased in a reduction sale from the Tusmore stud in South Australia.

During the decade of the 1990s, sires such as Hamelin Grover, Hamelin Flash AI, Quaindering Muscleman and Buckingham Pagan contributed greatly to the herd.

Since 2000, Peter said the best performing sires have included Piper WWW Dot Com, purchased from Kelso Grazing, Coolah, NSW, plus Willandra Xian, Willandra Commando and Woonallee Brigadier, purchased from the Baker Family, Furner, SA.

The Cowcher family began marketing Simmental bulls to



the commercial industry in the 1980s.

"My earliest memories of selling our Simmental bulls, was at the Bridgetown yards where there was a Society sponsored sale during the 1980s," Peter said.

"We started having great success and so it was decided to hold our own on-property sale. The first sale was held in 1989 and this coming year in 2018, we will conduct our 30th Annual Sale."

The Simmental stud has always been run under commercially orientated conditions, with animals selected on a combination of visual and performance assessments.

**BREEDPLAN has been an important selection tool for many years with diligent weight recording and scanning for carcase traits resulting in reliable EBVs with a good level of accuracy.**

"At Willandra, we have concentrated on producing Simmentals that combine high production with great efficiency, our cattle are defined by their excellent early growth and carcase attributes.

"We are all about breeding a traditional and truly Australian Simmental that consistently produces in our environment," Charles said.

In the Willandra commercial herd, crossing Simmental with Red Angus has been very successful.

"We believe the Simmental/Red Angus-cross are a perfect fit for our commercial market," Peter said.

"They express all the right attributes we look for in terms of carcase yield and quality and for a self-replacing herd, the females are highly fertile, calve easily and have all the milk we need to produce a heavy weaner.

"The high production traits of the Simmental and maintenance ease of the Red Angus marry well together."

Willandra's commercial calves are weaned at 7-9 months of age and are sold to local feedlotter Welldon Beef.

"These go directly to Welldon, with most calves forming part of a contract with Coles and some calves are sold into smaller domestic outlets," Charles said.

"The feedlot aims to turn off cattle at 12 months of age, weighing around 270kg HSCW and carrying 6-12mm fat."

While the Willandra bull sale is a key feature for the stud, Charles said they have had some success, along with other





WA studs, in accessing international markets, with a small number of yearling bulls regularly sent to China to be incorporated into AI programs.

"It's a niche market," Charles said, adding Willandra has already sent eight head to China in March this year with another eight marked for sale.

"These cattle are selected on performance data not visual appraisal - the Chinese buyers will go through the performance data and the BREEDPLAN figures of our yearling bulls and provide us with a list of bulls they would like to select from."

"Then we negotiate which ones they can inspect. We need to be sure that we retain our best bulls for our bull sale and

our local clients who support us every year.

"Our aim is to get at least 10-15 bulls into China every year returning around \$6,500 to \$8,000 per head, but it depends on the demand and what they're offering at the time."

Simmentals have supported four generations of the Cowcher family since 1972 and have been the driving force in the profitability of the beef operation at Willandra.

"The future looks bright for Willandra," Charles said.

"I enjoy working with the Simmental breed and you can always strive for improvement and some farmers might throw it in and go off and start cropping but we like cattle and, if you like something, then you do it to the best of your ability."

[WWW.BULLOCKHILLS.COM.AU](http://WWW.BULLOCKHILLS.COM.AU)

SELLING BRUNSWICK SUPREME BULL SALE ■ 15 FEB 2018



BRAD & SYLVIA PATTERSON T: (08) 9822 8042 M: 0427 228 043  
BULLOCK HILLS SIMMENTAL, PO BOX 777, KATANNING WA 6317



# Chris is living the dream at Clerkness

By: Kate Stark

A LIFETIME of working on Bundarra property Clerkness hasn't dulled Chris Stahle's passion for commercial beef production. Finding a position as a farm hand after leaving school at 16, Chris has spent the past 43 years learning the ins and outs of the trade, becoming manager to the 12,140 hectare mixed sheep and cattle property.

"Our main herd is Angus, Droughtmaster and Brahman-cross cows," Chris said, adding Clerkness Simmental bulls are put over the Brahman and Droughtmaster cows with the Charolais bulls used over the black cows.

**"Some of the Simmental calves have even topped the sale ahead of the Charolais-cross."**

Home to as many as 5,000 breeding cattle, including 164 bulls, Clerkness also runs upwards of 3,500 head of Dohne ewes with recent rain giving new life to dry paddocks.

"It's absolutely brilliant at the moment - three weeks ago I would have said it was a disaster but we've had 4 inches in the past fortnight, so we haven't had it too bad."

Chris said good weather has allowed him to buy in as many as 1,600 head of cattle this year.

"Now that we've had enough rain, we'll have enough feed to get them through."

Incorporating a pivot irrigation system to produce around 1,200h of oat crops per year, Chris also bales pasture which he stores in sheds and under the ground in pits. "We're hoping to never use it but it's there if it gets too dry."

Selling at the May weaner sale in Inverell, Chris said young cattle which aren't sold are usually kept and sent to feedlotter.

Chris said using Simmental as a cross with the Clerkness Brahman and Droughtmaster cows has been a positive step for the breeding program which sees heifers joined at two years of age.

"We've just calved and I didn't have to touch one of them, you miss a year but you get a lot less trouble," he said,



**Chris Stahle, Clerkness, Bundarra, NSW with auctioneer Robbie Bloch, CL Squires & Co, after purchasing eight bulls at the Lucrana Sale**

adding he usually joined 5-800 heifers per year and the Simmental genetics made the perfect cross.

"They have a very good temperament and are doing their job so there's no reason to change."

Clerkness has been purchasing Simmental bulls from Texas-based breeders Lucrana Simmentals since the property took on the breed and are more than happy with the results.

"Putting them over Brahman cows works very well, they put a lot of weight and bone into them and they seem to calve easier.

"We'll get around 300 Simmental-cross steer calves and about the same number of heifer calves which we'll keep."

Chris is hoping to continue his work with Simmental-cross cattle at Clerkness as buyer demand increases.

"I want to keep a model property and keep doing what we're doing every day."







Field Day 6 February, 2018  
 Sale Date 23 February, 2018  
 70 Black Simmental & Simangus Bulls

## LEADING THE PACK WITH 1<sup>ST</sup> CLASS GENETICS

LANCASTER -  
 Worldwide leading performance



**LCS**

LANCASTER TRAIT AVERAGES

**ASA**

BREED AVERAGES

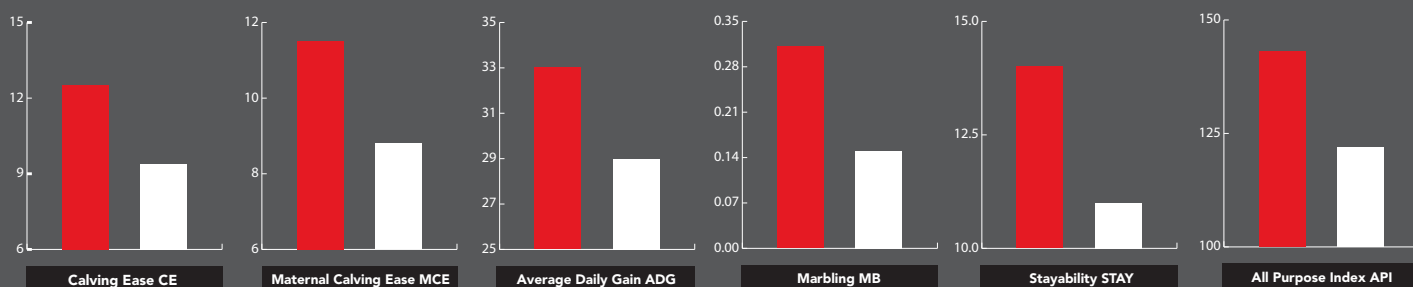

### SIRE LINES TO WATCH OUT FOR:

- CCR Cowboy Cut • Hooks Yellowstone 'NEW' • LCS High Profile
- GW Breakout 'NEW' • LCS Jester • LCS Jaguar • Matuari Reality 'ANGUS'



# Coolahan's passion ..... for Simmentals still strong after retirement

By: Kate Stark

DRIVING cross-country to receive and deliver milk as a tanker driver, led Victorian breeder Terry Coolahan to discover Simmental cattle and inspired him to build a stud from the ground up.

"I grew up on a dairy farm at The Sisters, near Terang, and then worked for a dairy company picking up milk on farms in the 80s," Terry said.

"That's when I first spotted the Simmental cattle and their calves."

"I thought 'they look alright' and so I bought my first Simmental in 1991 from a special sale in Warnambool."

Purchasing three cows, Terry initially used AI to breed

his first lot of calves, slowly building his stud, Coolaroy Simmentals, to include 100 registered females, their calves and Coolaroy's home-bred herd bulls.

Running the cattle on their home property which stretched across 49 hectares, Terry and wife Susan also leased another 50 hectares nearby.

"When I first saw the Simmental cattle, they were crossed with Herefords and they were doing so much better than the pure Herefords.

"I learned more about them and about their temperament and their ability to appeal to a range of different markets and they just really appealed to me."



## CLAY GULLY SIMMENTALS BIARRA VALLEY, YEEHA & KIPPER SPRINGS

WOULD LIKE TO THANK ALL BUYERS AND UNDERBIDDERS FOR MAKING 2017 A VERY SUCCESSFUL YEAR!!

WE LOOK FORWARD TO OFFERING 100 TOP QUALITY BULLS FOR YOUR COMPETITION AT THE FOLLOWING SALES IN 2018  
AGROW EMERALD, 29TH JUNE ~ CASINO ALL BREEDS, 28TH JULY ~ CLAY GULLY BULL SALE, 27TH AUGUST ROCKHAMPTON



SOLD \$13,000



SOLD \$11,000



SOLD \$11,000

ROB & VIV LAYCOCK

"KIPPER" ESK QLD, PH: (07) 5424 120, 7 M: 0430 719 991, E: claygully@gmail.com or visit [www.claygully.com.au](http://www.claygully.com.au)





After working at the milk factory for the past 43 years while also taking on stud breeding, Terry said it's time for him to slow down.

"We've had a few reduction sales over the past few years and our cattle have gone to parts of Victoria, South Australia and New South Wales.

"In the last 12 months I was leasing a property and the owners began building on it and the prices were good, so I took that as an opportunity to sell the remaining cattle."

Retiring from his role at the factory, Terry said he won't be slowing down anytime soon.

"We've been renovating our house and I'm helping a mate out with their harvesting and I've got five grandchildren who are keeping me busy."

A traditionalist at heart, Terry said he will always have a soft spot for the original, cream coloured Simmental.

"It's tough to see cattle which have been crossed with other breeds and they're different colours, you can't tell they have Simmental in them and the breed isn't getting

the recognition it deserves."

Terry said selling his herd hasn't dampened his love for the breed and is happy to talk to anyone about the qualities Simmentals possess.

"They're doing a wonderful job in Queensland and I think they're very suited to that environment.

"I think there's a great opportunity for Simmental cattle and I think there is strength in the future of the breed - I'm proud to have worked with them and I try and promote them wherever I go."



## Landmark, your stud stock specialists.

NSW	John Settree	0408 297 368	Tim Woodham	0436 015 115
VIC/RIV	Ray Attwell	0428 836 136	Peter Godbolt	0457 591 929
QLD	Colby Ede	0417 265 980	Mark Scholes	0409 229 651
SA	Gordon Wood	0408 813 215	Richard Miller	0428 849 327

Landmark sincerely thanks those vendors that entrusted their cattle to us at the first Simmental National and look forward to a long relationship into the future.



# Simmental cattle boom on coastal country

By: Kate Stark



A LONG family history of sheep and cattle production has seen fifth generation cattleman Leo Neill-Ballantine thrive at Galloway Plains, south west of Gladstone.

Living and working in the area since Leo's third great-grandfather Hugh Neill purchased freehold land in 1863, the family has celebrated the ups and downs

of commercial beef production.

Purchasing a number of bulls from Clay Gully Simmentals, among others, over the years, Leo said the family has moved through the breeds, originally stocking Herefords before moving into Brahman due to their tick and fly resistance.

"As we got more Brahman content, we came around to Simmentals," Leo said.

With the heifers going into their second calving for the year, Leo said the Brahman/Simmental-cross makes for an easy calving season.

"At this early stage, they are travelling very well compared to other breeds."

Running about 2500 breeders on 20,234 hectares, Leo admits, while producing beef on coastal country may come with it's own set of challenges, he is happy to be in a region which receives good rainfall.

"What is lacks in quality, it makes up for in rain - we've had a bit over 200mm of rain over the past couple of weeks and we got about 60mm in winter.

"The country is pretty soft now and we haven't had a start to a wet season like this in my whole life.

"At the end of the day, if it doesn't rain again until after christmas, we'll have enough moisture to get through."

The undulating granite hills are dotted by bluegum flats with Leo splitting the cattle into rotational grazing.

"We have 4,000 acres (1,618 hectares) split into eight paddocks where we rotate 500 head.

"We have 10 of our bulls out at the moment - we tried to go back to seasonal mating but we found that it wasn't overly successful so, over the past 12 months, we've had most of them out and we hold a few back to rest them."

The family run outfit now boasts 18 Simmental bulls which are put over the Brahman-cross cows.

"We have predominantly Grey Brahman mixed in with brindles, red and creamier-coloured cows," Leo said, adding he had seen a change in the market recently with more people moving toward Simmental-cross cattle.

"Usually at 9 months we sell them at the yards but we've also been marketing cattle ourselves, at home.

"People know us so you don't have too much drama finding someone to buy them," Leo said, adding the Simmental genetics have produced high growth and resilience.

**"To me, they are a nice looking animal when you wean them and they seem to be a good cross - you talk to people who have tried them and nobody has a bad word."**

Leo said the family would next be considering expanding the area they've set aside for rotational grazing.

"I want to expand our breeding capabilities and sustainability on the land we currently have instead of expanding the area it covers."





# THE LEADING **LIVESTOCK MARKETING TEAM**



**Kirra Bogan**  
0408 293 013

**Nathan O'Sullivan**  
0439 558 938

**Lisa Duce**  
0408 462 095

**Julie Sheehan**  
0409 201 149

**Jane Lowe**  
0408 488 609

**Peter Lowe**  
0407 221 254

**Dianna Branson**  
0475 954 465

**Mark Scown**  
0408 884 875







# Boomey Park **meeting** **market demand**

By: Kate Stark

Manager of Molong's Boomey Park Gus Shannon has spent the past 12 years working, under the guidance of owners Peter and Odette Morley, to improve the commercial herd potential using the best in Simmental genetics.

Purchasing bulls from Furner-based Woonallee Simmentals, Valley Creek at Bowral and southern stud Wormbete Simmentals, the cattleman said he is proud to see the property's breeding program paying off.

**"As we've gone along and gained strength in our herd - our ideas and the confidence in the type of bulls we're selecting has grown too," Gus said.**

"It's getting better and better with each season and we're really starting to see the type of cattle we originally planned to have, become more of a reality."

The mixed operation runs about 900 head of Simmental-cross breeding cows and 30 Simmental bulls alongside 5,000 Merino ewes.

"The majority of our steers and cull heifers will be sent to the Coles Graze Market, a certified grassfed market and we try and get them into there at around 550kg," Gus said.

Working with his wife Jane, along with two permanent staff, Gus runs the 4856 hectare property like a well-oiled machine.

"The Morley's have owned Boomey Park for the past 16 years and they love the Simmental breed and so do we.

"We're trying to breed a polled deep-red, soft animal on a meatier body with a bit less frame than the traditional type.

"It seems to be working and the Poll Hereford influence,

which makes up about 25 per cent of the herd genetics, is helping to confirm the type we're breeding for. They do complement each other very well."

With summer just around the corner, Gus said the season has been patchy after receiving 150mm in March.

"It was a huge start and then it stopped and we had a very dry, cold winter but it's just started raining since we got into October and we've had around 60mm which has perked things up pretty nicely.

"As it warms, we're going to need more but we have things set for the dry with baled pasture in storage."

Fattening the steers on their oat crop throughout the winter and into spring, Gus also runs both the cattle and sheep across improved pastures.







"We've got a good mixture of improved pastures with some native undulating country but we try and keep it as simple as possible - we're graziers, not farmers."

"We bale the oats and harvest some which is stored in on-farm silos for the sheep and, depending on the rotation, graze those paddocks right through to fatten the back-end of the steers and the cull heifers through the spring."

Selling the steers from about 14 months of age, Gus said the majority are usually gone by the time they hit 18 months.

"Timing is the key to get them out as quickly as we can."

Gus said he would continue with the Boomey Park grass fed program with the Simmental cattle as traceability and sustainability become more important to consumers.

"We're meeting market demand and it's working well for us."



*Use the QR code app and watch the Boomey Park documentary*



**Commercially focused, sourcing the best genetics worldwide**

## Bulls for sale 2018

**We welcome all to our Beef Week open day on Saturday 3rd of February**

580 Break O'day Road, Glenburn Victoria  
Enquiry's Welcome  
Manager - Duncan Newcomen 0418873765  
info@webbblacksimmentals.com.au



*Webb Mystical M4  
Sire CCR Cowboy Cut  
Junior Champion Heifer Melbourne Royal*



# Browns Stockfeed **Victorian** ..... **on-farm Challenge 2017**

Story & Photos by  
Garry Gillett and  
Vanessa Wenn



*John Leek presenting to Anne & Frank Moya*

The Victorian Branch of Simmental Australia, in association with our major sponsor Browns Stockfeed, conducted an On-Farm Challenge (OFC) in early November.



*Lindsay Davies from major sponsor Brown Stockfeeds*

The aims of the OFC were to improve the Simmental breed to better meet current and future market needs. To provide assistance to breeders by communication with experts who can provide constructive comments about individual animals and/or herds.

To encourage and support greater participation by members, without the need to prepare animals for Show conditions. To stimulate fellowship between members from different areas of Victoria. To promote and showcase Simmentals in Victoria.

The concept of the challenge came about from Victorian councillor Frank Moya along with his wife Anne Moya -Tiraslea Simmentals. The OFC had 13 Victorian Studs enter 109 registered Simmentals that were judged over 4 days, by respected cattle Judge Mr. Peter Collins. Peter Collins

along with Frank Moya travelled throughout Victoria from Gippsland to the NSW border and through the Western District as far as Edenhope, culminating in a Presentation dinner and fundraiser in Bendigo on the Saturday evening. Members enjoyed a great evening catching up with old friends and meeting newer members.

Mr. Collins said, "I was amazed with the quality of the cattle put up, from cattle grazing on the green feed through Gippsland and the irrigation pastures of Central Victoria and the dryer areas of the Western district".

Peter also commented he was very impressed with some of the large commercial herds he visited over the 4 days. "The enthusiasm shown by members to have someone visit their property and listen to my opinions of their cattle was unbelievable", Peter said. Victorian President Mr. John Leek said, "the enormous success of the OFC will now see it being an annual event, with the distinct possibility of expanding it further".

John couldn't thank Peter Collins, Frank and Anne Moya enough for organising a tight, but successful travel itinerary along with the committee organizers whom helped make the Presentation night a great success.

The Victorian Branch also announced a Special award for the **Judges choice of Best Bull under 30 months of age**. This award, which will be given annually at the OFC Presentation night, will be known as the Ryan-Emerson award in honor of Mel Ryan and David Emerson, who were integral in the establishment and promotion of Simmental, in not only Victoria but Australia wide. The Victorian branch were honoured to have Gina Ryan and Cam & Caroline Emerson in attendance.

**Ryan – Emerson Award, Judges Choice of Best Bull under 30 months of age. Awarded to: Rowlon Park Titanium, Exhibited by Don Buchanan.**

The night was a huge achievement with Second Vice President of the World Simmentals Fleckvieh Federation and current ASBA Councillor, Mr. Peter Wenn on the microphone. Peter successfully auctioned off the 800kg bulka bag kindly donated by our major sponsor Browns



*Frances Radomiljac & Don Buchanan receive the Ryan – Emerson Award from Victorian President, John Leek*





**Browns Stockfeed Nutritionist – Lindsay Davies, Frank Moya, John Leek, Peter Collins, Peter Wenn**

Stockfeed, to the successful bidder.

The Victorian Branch would also like to thank those who donated items for the Fundraiser:

Simmental Australia, Merial Australia, The Farmers Mailbox, Lara Leigh Simmentals, Mt Ararat Simmentals, Kaye Gillett, Pinaroo Hills Simmentals, Meddi Livestock Supplements, Max Bowman & SEMEX Australia.

**1st Place Winners were:**

1. Female Under 12 months – Tugulawa Meg. Exhibited by Graeme & Jean Smith.
2. Female 12 to under 18 months – Rowlon Park M450. Exhibited by Don Buchanan.
3. Female 18 to under 24 months – Valley Creek McPherson. Exhibited by Stu & Jill Cameron.
4. Female 24 to under 36 months – Milky Way Brina. Exhibited by The Doelle Family.
5. Female 3 years to under 5 years – Milky Way Brianna. Exhibited by The Doelle Family.



**Judge Peter Collins, John Leek, Peter Wenn**



**Don Buchanan, Frances Radomiljac, Jim & Patty Doelle, Peter & Vanessa Wenn**

6. Female 5 years and over – Milky Way Zarina. Exhibited by The Doelle Family
7. Bull Under 12 months - Milky Way Mini Minor. Exhibited by The Doelle Family.
8. Bull 12 to under 18 months – Milky Way Naldo. Exhibited by the Doelle Family.
9. Bull 18 to under 24 months – Pinaroo Hills Major. Exhibited by Peter & Vanessa Wenn.
10. Bull 24 to under 36 months - Rowlon Park Titanium, Exhibited by Don Buchanan.
11. Bull 3 years and over. – Milky Way Slate. Exhibited by The Doelle Family.
12. Two offspring of one sire up to 18 months. Rowlon Park Tyson. Exhibited by Don Buchanan.

**Junior Champion Female.** Valley Creek McPherson. Exhibited by Stu & Jill Cameron.

**Junior Champion Bull.** Pinaroo Hills Major. Exhibited by Peter & Vanessa Wenn.

**Senior Champion Female.** Milky Way Brianna. Exhibited by The Doelle Family.

**Senior Champion Bull.** Rowlon Park Titanium, Exhibited by Don Buchanan.



**Cam & Caroline Emerson and Gina Ryan**



# Letter from Wales

A few months ago the office was contacted by a Welsh breeder, Dafydd Jones, who wanted to fit in a few visits to Simmental breeders while he was in our part of the world.

This is what Dafydd had to say after his trip:

During September and October, I, Dafydd Jones and my brother John, travelled from Wales to Australia for a friend's wedding and took this opportunity to see how Simmentals in Australia compare to home.

Back on the family farm we run the Banwy herd, a 25 cow pedigree Simmental herd together with 75 Simmental and Angus commercial cows. We also run 1,200 breeding ewes.

Our herd achievements include breeding Banwy T-Rex who was sold to the Clonagh herd in the Republic of Ireland where he was the National Champion three years in succession, and had bred many show and sale champions.

We also bred B. Wonderboy, who was Reserve Supreme Champion at the famous Stirling bull sales. He was sold to the noted Popes herd and has sired the highest classified beef animal in the UK at EX95.

During our time in WA we visited the Topweight, Tullamore Park, Bandeeka, Naracoopa and Willandra studs, many thanks to Jenny May for organising these visits.

We then moved on to South Australia where Renee Mooney organised for us to visit the Mt Mooney, Woonallee and Grangeburn studs.

We concentrated on mainly traditional herds as the blacks aren't allowed to be registered in our herdbook, but I must admit that I was impressed with the blacks that we saw at the various farms.

It was evident from our visits that the type of Simmental in Australia differs significantly to those in the UK, but although a different type it is still easy to appreciate a good animal, and we saw many of these at all the studs we visited.

An obvious difference was the climate that the cattle were kept in, at home we supplementary feed over the winter where our cattle are housed for six months. One of the first questions many of the hosts asked was our annual rainfall, a question I didn't know the answer to, as a lack of rain is not something we have to worry about, quite the opposite! After some research I found that our average annual rainfall is around 1,500mm.

One thing that is difficult to comprehend is the scale of things in Australia. Seeing 50 yearling bulls in a paddock is something that will stay with me for a long time, as is a stock bull having the sole run of a 50 acre paddock.

Many thanks to all the hosts for giving up their time in showing us quality animals and for their generous hospitality.

**Dafydd Jones**

**Banwy Simmentals**

It was great to meet Dafydd and John here in Australia on their travels. I would like to thank the Studs here who took the time to showcase their own animals.

It was very interesting listening to how they run their own stud and comparing animals from the same breed.

They were impressed with the type of Simmental we have here and how our cattle manage our weather conditions.

Thanks Dafydd and John for your interest in the Australian Simmental Cattle.

**Renee Mooney**

**Mt Mooney Simmentals**



**Banwy T-Rex bred by Dafydd Jones**



*Photos taken by Dafydd from the studs he visited here in Australia*





# Clermont cattle show and sale returns local winner

By: Martin Bunyard,  
Queensland Country Life

Frank and Scott Finger's pen of 10 home-bred Simmental/Brahman-cross steers won the pen of Jap bullocks, grain fed minimum 100 days, then went on to win champion prime cattle of the show and also grand champion exhibit of the show.

Frank Finger said it was a real honour to be awarded the top prize at the Clermont Beef Expo's prime and store cattle show and sale.

"We find Simmental-cross cattle excellent for weight gain in our country," Mr Finger said.

"These champion bullocks entered the feedlot in lighter condition than usual due the dry conditions, but we managed to get them to 430kg at feedlot entry weight."

The Finger's steers entered the Paringa Feedlot at Capella for 100 days on feed with the family only entering steers in Clermont's Beef Expo cattle competition for the past three years and winning grand champion exhibit for the last two years.

**"I think the secret to us producing show winning commercial cattle is buying good quality bulls," Mr Finger said.**

The family currently buys Simmental bulls from Meldon Park, Billa Park and Blue Dog studs.

"We have a Brahman breeder herd and put Simmental bulls over the females to achieve the benefits of increased weight gain in our progeny when both lotfeeding or fodder crop feeding," Mr Finger said.

"We sell all the Simmental/Brahman-cross progeny."



**Jake Passfield with Clermont Beef Expo grand champion exhibit winners Frank and Scott Finger, Hillview, Clermont. Steers sold for \$2,048/head.**

"We also use Brahman bulls over select females to produce pure Brahman replacement heifers for our breeding herd.

"Running Brahman cows in our country gets the best results for us."

The grand champion exhibit of 10 head sold to 292c/kg for 701kg to return \$2,048/head during the Clermont Beef Expo commercial cattle sale.

The Finger family take home prize money and broad ribbon as winners of the Isaac Regional Council Grand Champion Exhibit of the Beef Expo.

*Save the Date:* THURSDAY, SEPTEMBER 6th 2018 - MEANDARRA, QLD

## Elite Cattle Co

### INAUGURAL ON-PROPERTY PRODUCTION SALE

45 BULLS • BLACK SIMMENTALS & CHAROLAIS

*Drop by and see our cattle this year at:*

SYDNEY ROYAL EASTER SHOW • BEEF AUSTRALIA 2018  
CRT FARMFEST FIELD DAYS • AG-GROW EMERALD FIELD DAYS  
QCL SOUTHERN BEEF WEEK • BRISBANE EKKA • AGQUIP FIELD DAYS



HE SELLS - Elite Flirt's Legacy (P)

Glen Waldron & Kim Groner  
'Murwollock' Meandarra Qld 4422  
Glen 0427 614 979 Kim 0433 333 805  
info@elitecattleco.com.au  
[www.elitecattleco.com.au](http://www.elitecattleco.com.au) 

*Private inspections always welcome*

*Elite*  
CATTLE CO



HE SELLS - Elite Money Maker (P)





**Pittsworth Showgrounds set the stage on September 28th to October 1st 2017 for the 'new and improved' Simmental Youth Camp, or as it was better known as, 'The Rural Weekly-Beefing Up the Next Generation'.**

Day One for the Senior Participants was an eye-opener for most, to say the least, with them being able to witness first hand, the major steps involved in the entire beef production/consumption system in Australia.

First stop for the day was to Mort and Co's Grassdale Feedlot in Dalby where they received an in depth presentation on ruminant physiology and nutrition by renowned feedlot veterinarian and nutritionist, Dr. Matt George from Bovine Dynamics. Participants were then given a guided tour by feedlot manager, Brad Robinson, of the Grassdale operation which included the feed-mill, cattle on feed and the induction/drafting facility.

It was then time to hit the road again, to head off to Fed-Up Feedlot, a family owned operation run by the Skene Family, Cecil Plains. Here, Glen Waldron, a livestock agent from Elders, gave a talk on the fundamentals of prime cattle selection and profit drivers in feedlotting. The Prime Cattle Judging competition followed this.

The rest of the program for the seniors saw them continue the 'beef production theme' with them heading off to Oakey Beef Exports Abattoir to view the next step of the supply chain! Again, for most participants, this was the first time they'd experienced this and participants came back to Pittsworth raving about their tour! What followed for them was a fascinating carcass cut and identification presentation by Jarrod Lees from MLA, with Woolworths butcher Travis Iseppi also lending a hand! After this, competitors were walked through how an eating quality competition is assessed and were able to be involved in their own taste testing competition on varying cuts of meat! While the seniors completed their program, the younger participants learnt the important basics of animal handling and safety, tips on how to set up/keep clean the cattle stalls for the week, washing and blowing demonstrations as well as having plenty of time to bond with their animal and practice parading skills.

All competitors took part in the usual (but very important!) competitions which help to prepare them for other local and major shows; junior Judging, junior paraders and exhibiting their animals in their cattle classes. Thank you to our judges – Allison McCabe (Cattle Classes,)



*Camp participants*





*Paraders competition.*

Jamie Hollis (Junior Judging) and Matt Sowden (Junior Paraders) for officiating these events! Other demonstrations given throughout the week included a Fitting and Clipping Demonstration (also covering some other essential steps involved in preparing a show animal) given by Gavin Iseppi and Glen Waldron as well as a very relevant and important talk given by Julie Pocock-Iseppi on Public Speaking, Advertising and Social Media. There was plenty of time too, of course, for games and a sneaky water balloon fight!

With so many positive comments received following this camp; stay tuned for the next one!



*Left to right: The three winners of Grand Champion Junior Judge, Grand Champion Herdsman & Grand Champion Parader*



*In the washbay*



*Fitting/clipping demo*



*Grassdale Feedlot*



*Junior judging competition*



*Show Results***SIMMENTALS****JUNIOR CHAMPION FEMALE**

ELITE BLACK WENDY M102

*Junior Champion Female Elite Black Wendy***RESERVE JUNIOR CHAMPION FEMALE**

ELITE BLACK OPAL L107

*Reserve Junior Champion Female Elite Black Opal***SENIOR CHAMPION FEMALE**

LANCASTER STRIKE K176

*Senior and Grand Champion Female Lancaster Strike***RESERVE SENIOR CHAMPION FEMALE**

WOONALLEE AMBER J161

**GRAND CHAMPION FEMALE**

LANCASTER STRIKE K176

**JUNIOR CHAMPION BULL**HOBBS LIVESTOCK CAPTAIN  
MORGAN L8*Junior and Grand Champion Bull Hobbs  
Livestock Captain Morgan***RESERVE JUNIOR CHAMPION BULL**

ELITE FLIRT'S LEGACY L109

**SENIOR CHAMPION BULL**

MALA-DAKI RED TOP GUN K660



1

# Sydney Royal 2017

## Show Results

### RESERVE SENIOR CHAMPION BULL

VALLEY CREEK UPGRADE L018

### GRAND CHAMPION BULL

HOBBS LIVESTOCK CAPTAIN  
MORGAN L8

### TWO BULLS, NOT OVER 24 MTHS

ELITE CATTLE CO

### SIRE OR DAM'S PROGENY

HOBBS LIVESTOCK - HOBBS  
LIVESTOCK HONEY BEE H003

### BEST EXHIBIT

HOBBS LIVESTOCK CAPTAIN  
MORGAN L8

### MOST SUCCESSFUL EXHIBITOR

VALLEY CREEK SIMMENTALS



*Reserve Junior Champion Bull Elite Flirt's Legacy*



*Senior Champion Bull Mala-Daki Top Gun*



*Reserve Senior Champion Bull Valley Creek Upgrade*

## 2018 Show Dates

### Canberra Royal

23 – 25 February

### Toowoomba Royal

12 – 14 April

### Sydney Royal

23 March – 3 April

### Bathurst Royal

13 – 15 April

### Brisbane Royal

10 – 19 August

### Adelaide Royal

31 August – 9 September

### Perth Royal

22 – 29 September

### Melbourne Royal

22 September – 2 October

### Launceston Royal

11 – 13 October

### Geelong Royal

18 – 21 October

### Hobart Royal

23 – 27 October



*Show Results***SIMMENTALS**

**JUNIOR CHAMPION FEMALE :**  
ELLENDALE FLIRTIN' WITH  
THE SHERIFF M007



*Junior Champion Female  
Ellendale Flirtin' with The Sheriff*

**RESERVE JUNIOR A  
CHAMPION FEMALE :**  
ELITE BLACK OPAL L107

**SENIOR CHAMPION FEMALE:**  
BILLA PARK POLL KHLOE K82



*Senior and Grand Champion Female Billa Park Poll Khloe*

**RESERVE SENIOR CHAMPION  
FEMALE :**  
KBV LUCKY STAR L002

**GRAND CHAMPION FEMALE:**  
BILLA PARK KHLOE K82



*Junior and Grand Champion Bull Meldon Park Matador*

**JUNIOR CHAMPION BULL:**  
MELDON PARK MATADOR M068

**RESERVE JUNIOR CHAMPION  
BULL:**  
ELITE FLIRT'S LEGACY L109

**SENIOR CHAMPION BULL:**  
MELDON PARK LIGHTNING  
JACK L091



*Senior Champion Bull Meldon Park Lightning Jack*

**RESERVE SENIOR CHAMPION  
BULL:**  
KBV LEGACY L006



1

## Brisbane Royal (Ekka) 2017

### *Show Results*

#### **GRAND CHAMPION BULL:**

MELDON PARK MATADOR M068

#### **BREEDERS GROUP:**

ELITE CATTLE CO

#### **PAIR OF BULLS:**

ELITE CATTLE CO

#### **SIRES PROGENY:**

MELDON PARK SIMMENTALS



*Reserve Senior Champion Bull KBV Legacy*

### **SIMBRAHS**

#### **GRAND CHAMPION FEMALE**

KBV BRASILIA L003

#### **RESERVE CHAMPION FEMALE**

GOWRIE LUCINDA L111

#### **GRAND CHAMPION BULL**

GOWRIE LUCAS L038

#### **RESERVE CHAMPION BULL**

GOWRIE MUSKAT M323



*Grand Champion Female KBV Brasilia*



*Grand Champion Bull Gowrie Lucas*



1

# Melbourne Royal 2017

## Show Results

### **JUNIOR CHAMPION FEMALE**

WEBB MYSTICAL

### **RESERVE JUNIOR CHAMPION FEMALE**

SAVANNAH ZOE M012

### **SENIOR CHAMPION FEMALE**

SAVANNAH FANCY

### **RESERVE SENIOR CHAMPION FEMALE**

SAVANNAH ZOE M05

### **GRAND CHAMPION FEMALE**

SAVANNAH FANCY

### **JUNIOR CHAMPION BULL**

CLITHEROE MAGNUS

### **RESERVE JUNIOR CHAMPION BULL**

CLITHEROE MANU

### **GRAND CHAMPION BULL**

CLITHEROE MAGNUS

### **SUPREME EXHIBIT**

SAVANNAH FANCY

### **BEST 3 HEAD**

WEBB BLACK SIMMENTALS



*International Judge, Bruce Holmquist, General Manager of Canadian Simmental*



*Junior Champion Female Webb Mystical*



*Junior and Grand Champion Bull Clitheroe Magnus*



*Reserve Senior Champion Female Savannah Zoe*



1

## Melbourne Royal 2017

### Show Results

#### SIRE'S PROGENY

CLITHEROE SIMMENTALS

#### BEST 2 BULLS

CLITHEROE SIMMENTALS

#### BEST 2 FEMALES

WEBB BLACK SIMMENTALS

#### MOST SUCCESSFUL EXHIBITOR

CLITHEROE SIMMENTALS



*Sire's Progeny Clitheroe Simmentals*



*Grand Champion Female and Supreme Exhibit Savannah Fancy*

1

## Perth Royal 2017

### Show Results

#### SENIOR AND GRAND CHAMPION FEMALE

TOPWEIGHT BETTINA J24

Bettina also came THIRD IN INTERBREED





1

# Adelaide Royal 2017

## Show Results

### **JUNIOR CHAMPION FEMALE**

WOONALLEE SIMPLY THE BEST M171

### **RESERVE JUNIOR CHAMPION FEMALE**

GOOMABURRA LOTTIE M503

### **SENIOR CHAMPION FEMALE**

WOONALLEE CHARO H140

### **RESERVE SENIOR CHAMPION FEMALE**

WOONALLEE SHOWGIRL H135

### **GRAND CHAMPION FEMALE**

WOONALLEE CHARO H140

### **JUNIOR CHAMPION BULL**

WOONALLEE MAN O WAR M244

### **RESERVE JUNIOR CHAMPION BULL**

WOONALLEE MAGICIAN M35

### **SENIOR CHAMPION BULL**

MAVSTAR LICORICE RED L141

### **GRAND CHAMPION BULL**

WOONALLEE MAN O WAR M244

### **SUPREME CHAMPION EXHIBIT**

WOONALLEE MAN O WAR M244

### **SIRE'S PROGENY GROUP**

WOONALLEE

### **BREEDERS' GROUP**

WOONALLEE

### **RESERVE CHAMPION INTERBREED**

### **SIRE'S PROGENY**

WOONALLEE



*Junior Champion Female Woonallee Simply The Best*



*Reserve Junior Champion Female Goomaburra Lottie*



*Senior and Grand Champion Female Woonallee Charo*



*Junior and Grand Champion Bull Woonallee Man O War*



*Senior Champion Bull Mavstar Licorice Red*



1

# Hobart Royal 2017

## Show Results

### **JUNIOR & GRAND CHAMPION BULL**

KIDMAN DOWNS MATER

### **JUNIOR CHAMPION FEMALE**

DAMELEE MOONBEAM

### **RESERVE CHAMPION FEMALE**

DAMELEE MOJO

### **SENIOR CHAMPION FEMALE**

DAMELEE LADY LUCK

### **RESERVE CHAMPION FEMALE**

KIDMAN DOWNS LEGALLY  
BLONDE

### **GRAND CHAMPION FEMALE**

DAMELEE MOONBEAM

### **BREEDERS GROUP OF THREE**

KIDMAN DOWNS

### **BREEDERS PAIR OF ANIMALS**

DAMELEE



*Junior and Grand Champion Bull Kidman Downs Mater*



*Junior and Grand Champion Female  
Damelee Moonbeam*

### **CHAMPION INTERBREED BEEF JUNIOR HEIFER**

DAMELEE MOONBEAM –  
DAMELEE SIMMENTALS

### **INTERBREED BEEF JUNIOR PAIR**

DAMELEE SIMMENTALS

### **GRAND CHAMPION INTERBREED BEEF FEMALE**

DAMELEE MOONBEAM –  
DAMELEE SIMMENTAL

### **SUPREME CHAMPION EXHIBIT**

DAMELEE MOONBEAM –  
DAMELEE SIMMENTAL



*Supreme Exhibit of Hobart Show Damelee Moonbeam*



# *Back-to-Back* win in **SE grassfed competition**

By: Catherine Miller,  
Stock Journal

Furner beef producers Chris and Maris Bateman have collected the coveted silverware in the 2016/17 Southern Grassfed Carcase Classic, for the second year in a row.

Their 19-month-old Simmental-Hereford steer rose to the top from more than 720 entries from across SA and western Vic- making it the nation's largest grassfed beef competition.

Their grand champion carcase scored 90.61 points from a possible 100, including maximum points for saleable meat yield and a Meat Standards Australia index of 62.61.

The 339.8 kilogram carcase was among 23 cattle the Batemans entered in early December last year, concluding

in a presentation dinner held at Naracoorte.

Mr Bateman says the event held at Teys Australia's Naracoorte abattoir, is a great fundraiser for the Royal Flying Doctor Service and chance to benchmark with other grassfed beef producers.

"It is good to see how your cattle fit with other producers who like to follow their cattle through and are working on improving them too," he said.

"I take a lot of pride in my breeding – this probably means I am getting somewhere."



*Chris and Maris Bateman, Furner are congratulated on winning the grand champion carcase award by SGCC chairman Allan Kain.*



# 2017 Steers results

## Adelaide Royal



*Adelaide Glental Mississippi Grind – Highest Simmental Carcase Score, Glental Mississippi Grind*

### **Champion Export Steer On Hoof**

Woonallee Metwurst, TR & EA Baker, weighed 755kg, 13/13 mm of fat and 121 EMA

### **Reserve Champion Export Steer On Hoof**

Woonallee Marshmallow, TR & EA Baker, weighed 735kg, 12/12 mm of fat and 114 EMA

### **Champion Light Domestic Carcase**

Burra Community, Woonallee Casper, Breeder: Baker, weighing 395kg, 6/7 mm of fat and 67 EMA

### **The Australian Simmental Breeders' Association Ltd - SA Branch Premium For Highest Scoring Simmental Carcase**

Glental Partnership, Glental Mississippi Grind M05 with 87.13 points, weighing 655 kg liveweight, 13/14 mm of fat and 110 EMA



*Adelaide Woonallee Steers – Champion and Reserve Champion Steers Woonallee Metwurst and Marshmallow*



*Champion Lightweight Carcase - Burra Community School's steer - Woonallee Casper*

## Melbourne Royal



*Champion export led steer, led by Mark Lamborn, exhibited by Lewis Bruggemann from Mallala, South Australia. Picture: Andy Rogers*

The Export and grand champion on the hoof was selected from the last heat of the led export class being 300kg plus.

The 680kg Black Simmental, was exhibited by Lewis Bruggemann from South Australia, and bred by Glental Partnerships, the May 2016 drop steer was by a Woonallee Simmental sire.

"If you get behind him you could stand on his back and roll over, do a backflip and land on it no worries at all," Judge Goetsch said.

"I believe he will hang up the safest and have the most red meat in him."

The steers live scans were Rib 8mm; Rump 6mm, EMA 113 and total carcase points of 83.77.



# 2017 Steers Results

## Sydney Royal



**Valley Creek Mastercard**

Valley Creek MasterCard was the winner of Class 11: Heavy Weight Open Steer 501-529kg and also won Reserve Champion Heavy Weight Open Steer. Mastercard weighed 512kg, live scans were 6mm Rib and 7mm Rump fats and gained 81.5 carcass points.



**The Stan Hill Trophy Steers**

The Stan Hill Trophy Team chosen for Sydney 2017 were: Steer #1331 by GL & LR Martin – Rump 9mm, Rib 7mm, #1214 by Jessica Adams - Rump 11mm, Rib 7mm, #1120 by Stuart & Samantha Moeck - Rump 7mm, Rib 6mm, Reserve #1332 by Luke Adams - Rump 12mm, Rib 10mm. The team came 7th overall with a combined carcass score of 245.5.

## Anipro and WeatherPro... cost effective nutrition for your cattle.



For profitable livestock production, timing is important. Efficient supplementation means getting the right nutrient to your animal at the right time. TimeWise Nutrition programs combine two products, Anipro® and Weatherpro®, providing all the requirements of practical, efficient and flexible supplementation solutions to optimise your herd's production.



**Anipro**  
Liquid Supplements

**WeatherPro**  
ALL WEATHER NUTRITION

1300 ANIPRO | [www.performancefeeds.com.au](http://www.performancefeeds.com.au)



PERFORMANCE  
FEEDS



# Southern Beef Technology Services (SBTS)

**Southern Beef Technology Services (SBTS)** is an extension service with the objective of maximising the understanding and use of genetic technologies in the Southern Australian Beef industry.

SBTS is a joint initiative of Meat and Livestock Australia (MLA), ABRI and a number of Breed Societies that run the majority of their cattle in Southern Australia. This includes the Australian Simmental Breeders Association.

## Services provided by SBTS include:

- **Technical Support:** Technical officers are available via phone or email to provide technical support for BREEDPLAN and related genetic technologies.
- **Herd Visits:** Herd visits include discussion about the level of performance recording and the drivers of genetic progress in the herd. As part of the herd visit, SBTS produces Completeness of Performance and Genetic

Progress reports for the herd, the latter of which is only available in a herd visit.

- **Workshops & Field days:** SBTS regularly attends and presents at workshops and field days. Workshops organised by SBTS include BullSELECT, which is designed to assist commercial bull buyers with their purchasing decisions.
- **Technical Documents and Tip Sheets:** Maintenance and distribution of BREEDPLAN tip sheets and other technical documentation.



For more information and to contact SBTS, their website is <http://sbts.une.edu.au/>

## SBTS Technical Officer for *Simmental*



Upon the retirement of Alex McDonald in June this year, Boyd Gudex took over as the SBTS technical officer for the Simmental breed.

Boyd is based in Armidale, NSW, and has a long history with the Simmental breed in New Zealand where he grew up. His family ran a commercial herd

derived from the Rufford and Willowbrook herds and his first job out of university was the genetic management of five herds, including Waikite Simmentals, for Landcorp Farming Ltd.

Boyd has extensive livestock genetics experience having

worked for a number of seedstock companies. This includes working on the family sheep stud, Landcorp Farming Ltd, Livestock Improvement Corporation (LIC) and Deer Improvement, all in New Zealand, and the Sitz Angus Ranch in the USA.

Boyd received his PhD in Animal Breeding from the University of New England in 2011.

He has also carried out research at the NSW Department of Primary Industries (BeefSpecs drafting calculator), LIC (Epigenetics and Mate Selection in dairy cattle) and Lincoln University (genetic tests for sheep).

**Boyd can be contacted via:**

**Phone:** 02 6773 1711

**Email:** [boyd@sbts.une.edu.au](mailto:boyd@sbts.une.edu.au)



Photo credit Crystal Ball

Agnes Schembri & Family  
4110 Hamilton Hwy, Hesse VIC 3321  
T: 03 5287 1248 Rita: 0409 959 058

Enquiries Welcome

Ross/Rita Ruby & Jacob Canning  
M: 0409 959 058  
E: [mavstar1965@gmail.com](mailto:mavstar1965@gmail.com)

## Mavstar

Maverick  
Mavgold  
Simmentals

Where  
Stars  
Shine!



## Completeness of Performance Reports and Star Rating

One of the key factors underpinning the accuracy of EBVs is the quantity of performance information that has been recorded. To assist breeders to monitor how much data they are collecting, BREEDPLAN produces the "Completeness of Performance" (CoP) report which assesses the quantity

of pedigree and performance information that has been submitted to BREEDPLAN by each seedstock herd. The CoP report is produced every time data is submitted and again annually (usually July) for every herd enrolled in BREEDPLAN.

*Alphabet Completeness of Performance 2010 - 2014 Drop Calves*

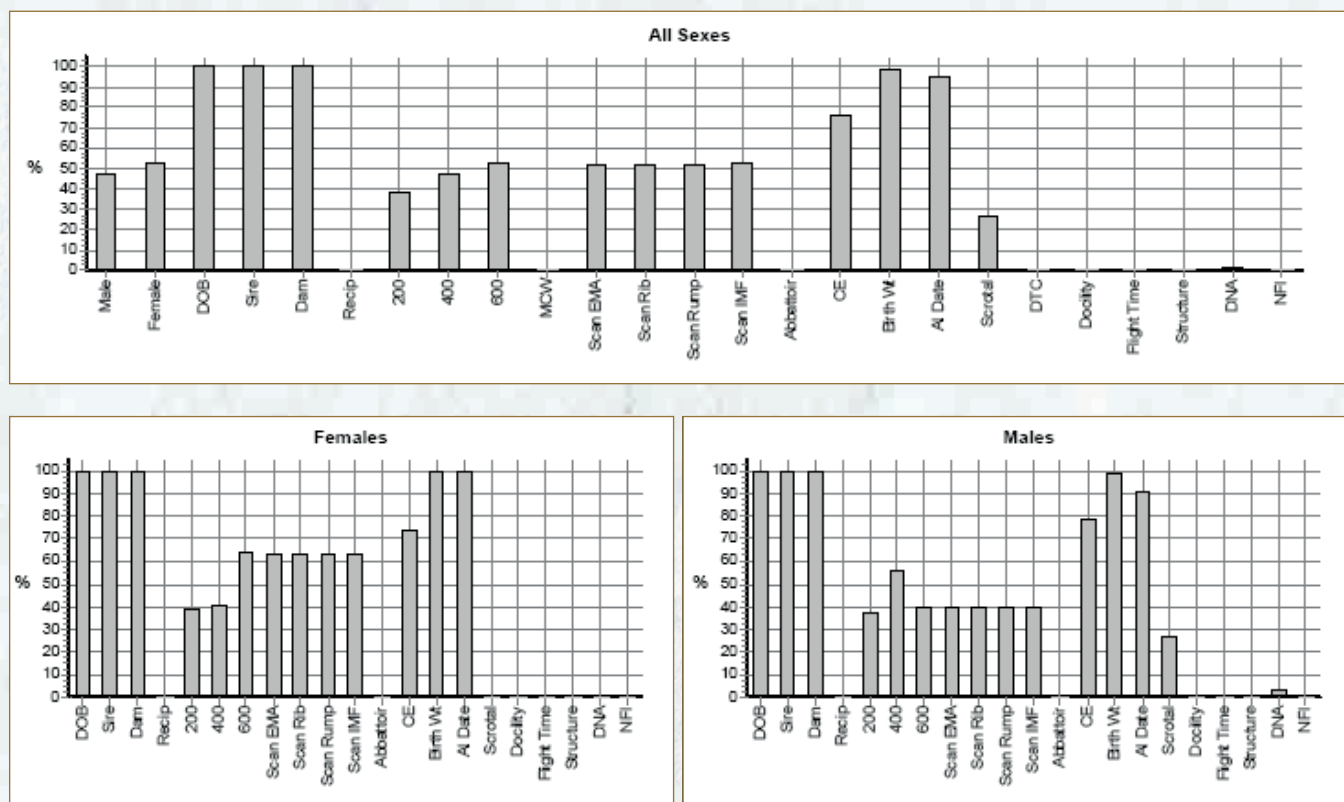

**Figure 1:** Graphs from an example Completeness of Performance report displaying the percentage of calves born in the herd over a five year period that have their animal details and trait information recorded on BREEDPLAN.

The CoP report contains tables and graphs that detail the proportion of males to females and the percentage of calves born in the herd that have their animal details and trait information recorded (Figure 1). The animal details include sex, date of birth (DOB), parentage, mating type (natural/AI/ET) and ET recipient details.

Typically, most animal details are compulsorily recorded by the breed society and thus should be 100% except for the sexes where it is expected that the sum of both sexes will be 100% and have a roughly 50:50 ratio. The mating type is displayed elsewhere in the CoP report and if the herd hasn't undertaken an ET program, then the ET recipient bar will also be zero as shown in Figure 1.

For traits recorded after birth, it is expected that the level of recording will usually be less than 100%, particularly as the cohort gets older, as animals are culled and/or die before measurement.

Figure 2 shows the level of weight recording in the example herd across years. This type of graph is extremely valuable for identifying missing information. In this example, we see that the level of recording for 200 day weight is typically 80-100% in this herd with the exception of 2003 and 2012 to 2014 (inclusive).

There are two main reasons for missing data; that the measurement was not taken (e.g. scales broken) or that the breeder forgot to submit the data to BREEDPLAN.

Fortunately, if it is the latter, the data still be can be submitted to BREEDPLAN years after it is recorded to rectify the gap. It is also important to note that sometimes the most recent birth years appear to be poorly recorded for some traits but in fact the absence of data is due to the animals not being old enough to have those traits recorded (e.g. it is impossible to record 600 day weight on six month old calves).

Similar graphs and tables detailing the level of recording across birth years are also available for animal details, carcass traits, birth and fertility traits and 'other traits'. Other traits include temperament, structure and net feed intake.



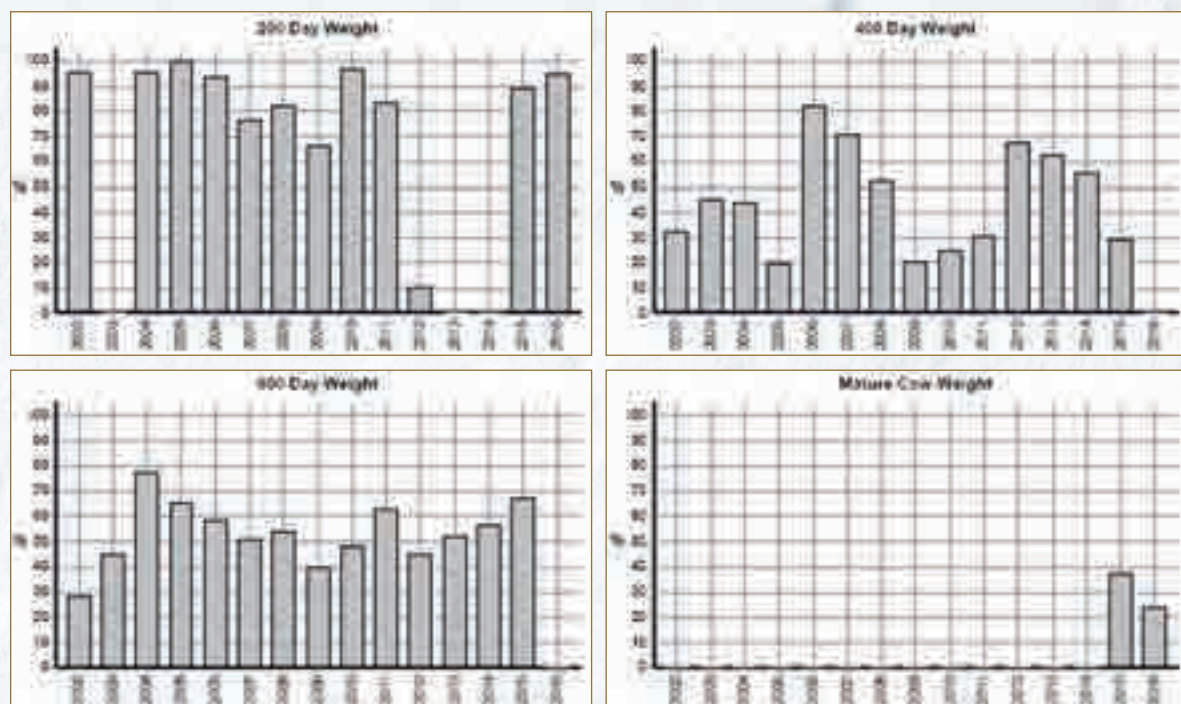



Figure 2: The Completeness of Performance across years for the weight traits.

## Completeness of Performance Star Rating

A CoP “star rating” is also calculated for each herd based on the proportion of calves within the herd born in a fixed 5 year period that have performance recorded for each trait. This star rating is available in the CoP report and, for some breeds, is also available on Internet Solutions. This provides bull buyers with an indication of how much performance has been submitted to BREEDPLAN by an individual seedstock herd when looking at the EBVs for their animals. Therefore if EBVs are an important part of their selection decision, then the star rating will enable buyers to easily identify herds that are recording complete performance information, and hence use the EBVs presented on the animals with confidence. For breeds that display the star rating, users also have the ability to limit animal, EBV, sale catalogue and member searches based on a minimum Completeness of Performance star rating criteria.

### Description of Completeness of Performance Star Ratings

	Herds with a star rating of “5” are gold standard. They are considered to be recording “complete” performance information with BREEDPLAN for all animals across all traits for which EBVs are available.
	Herds with a star rating of “4” or “4.5” are silver standard. They are considered to be recording comprehensive performance information with BREEDPLAN for most animals and traits, but are recording less performance than a 5 star herd.
	Herds with a star rating of “3” or “3.5” are considered bronze standard. They are considered to be recording performance information with BREEDPLAN for a reasonable number of traits or animals, but are recording less performance information than a 4 or 5 star herd.
	Herds with a rating of “2.5” or less are recording information with BREEDPLAN but not for all animals or traits. They are recording less performance information than a 3, 4 or 5 star herd.

## What is the value of the Completeness of Performance Report and Star Rating?

The CoP report and star rating allows each herd to assess how “complete” the information is for their animals and importantly to identify areas in which additional performance information could potentially be recorded. It is also an invaluable tool for detecting where data has not been submitted to BREEDPLAN. If made available, the CoP star rating can give you an indication of how much performance data other herds collect (but not which traits). This can be used to easily identify herds that are recording complete performance information, and thus be confident in the EBVs presented on their animals.

## How to improve your CoP star rating

1. Work out which traits you aren’t recording (and which are of interest to you or your clients)
2. Work out which traits you are recording but could record a greater percentage of animals for
3. Make the necessary management changes to enable you to record those traits

**For any questions regarding your Completeness of Performance Report, contact Boyd Gudex at Southern Beef Technology Services (SBTS) at (02) 6773 1711 or [boyd@sbts.une.edu.au](mailto:boyd@sbts.une.edu.au). To access your Completeness of Performance report, log into your download area on Internet Solutions.**



# Technical Graphs

## Simmental Genetic Trend Indexes

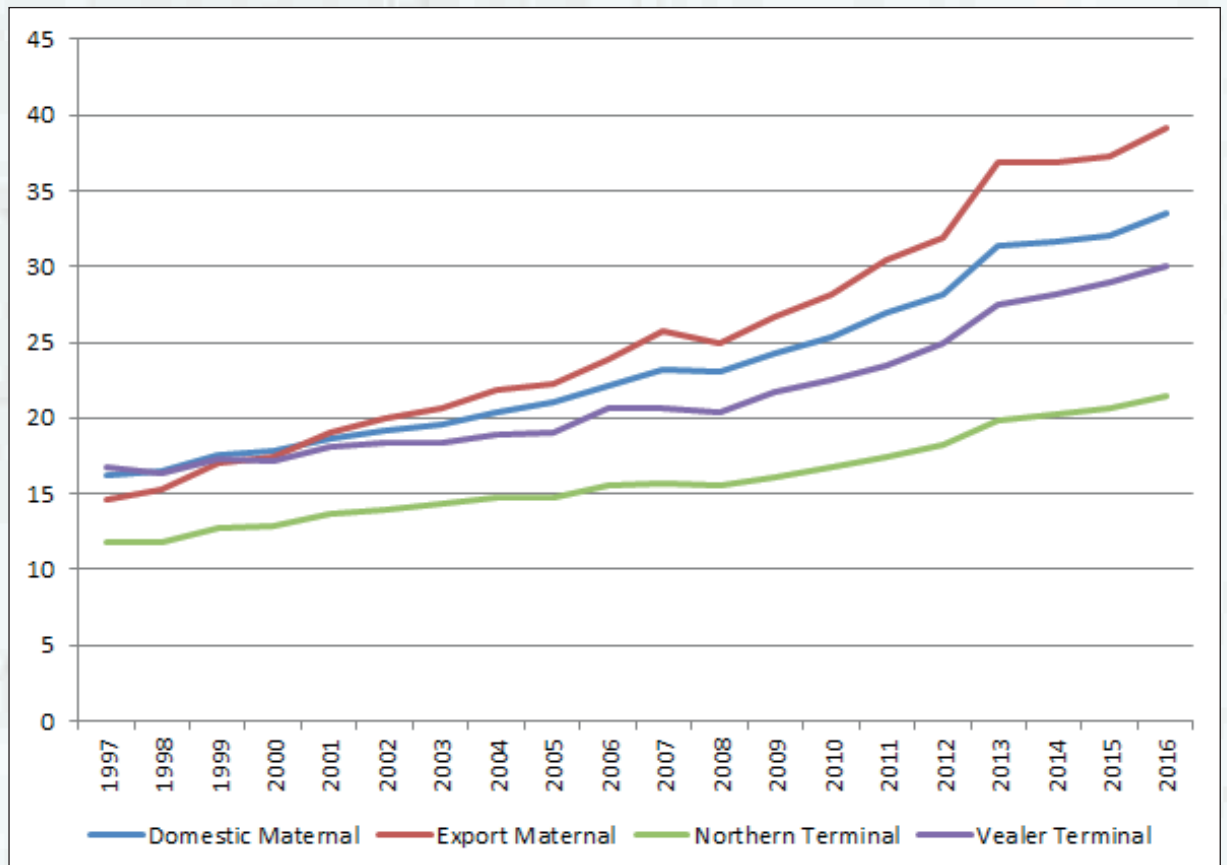

## Simmental Genetic Trend Fertility

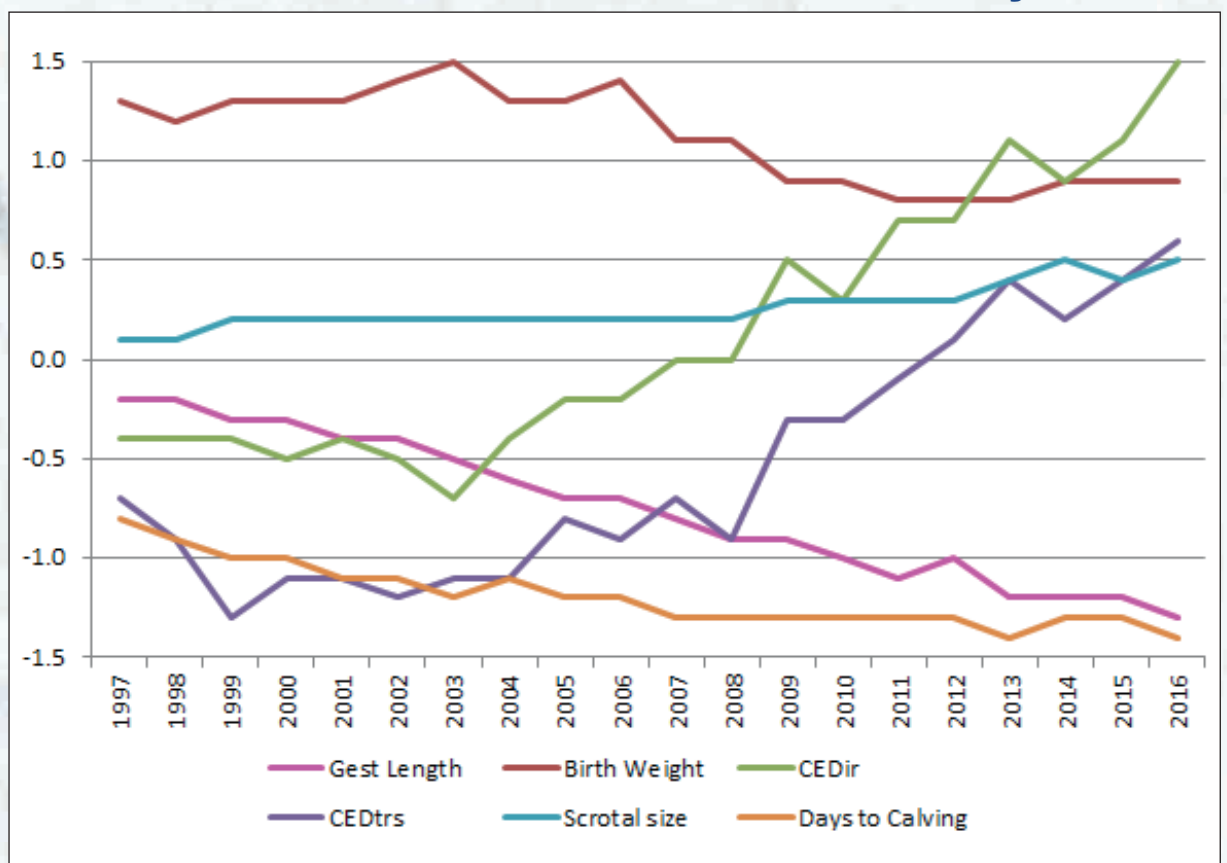



# Technical Graphs

## Simmental Genetic Trend Weights

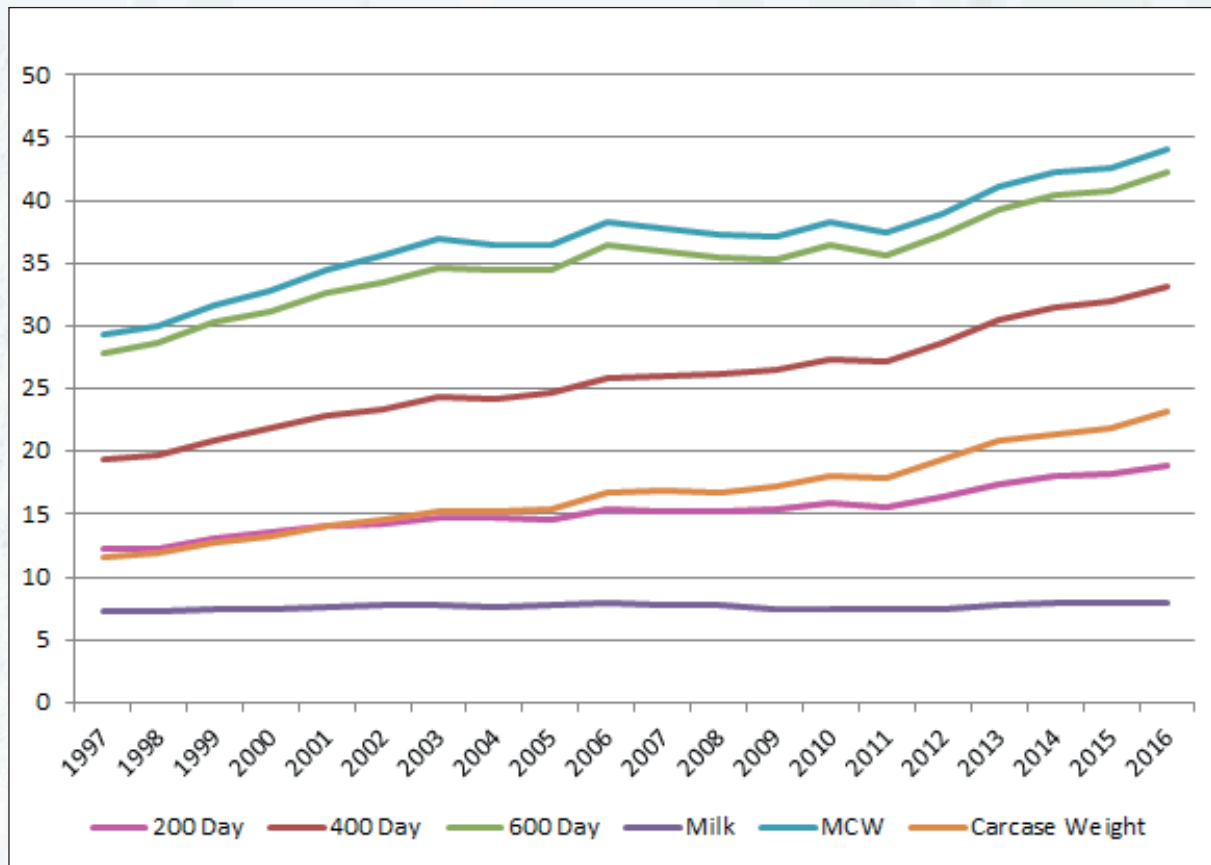

## Simmental Genetic Trend Carcass

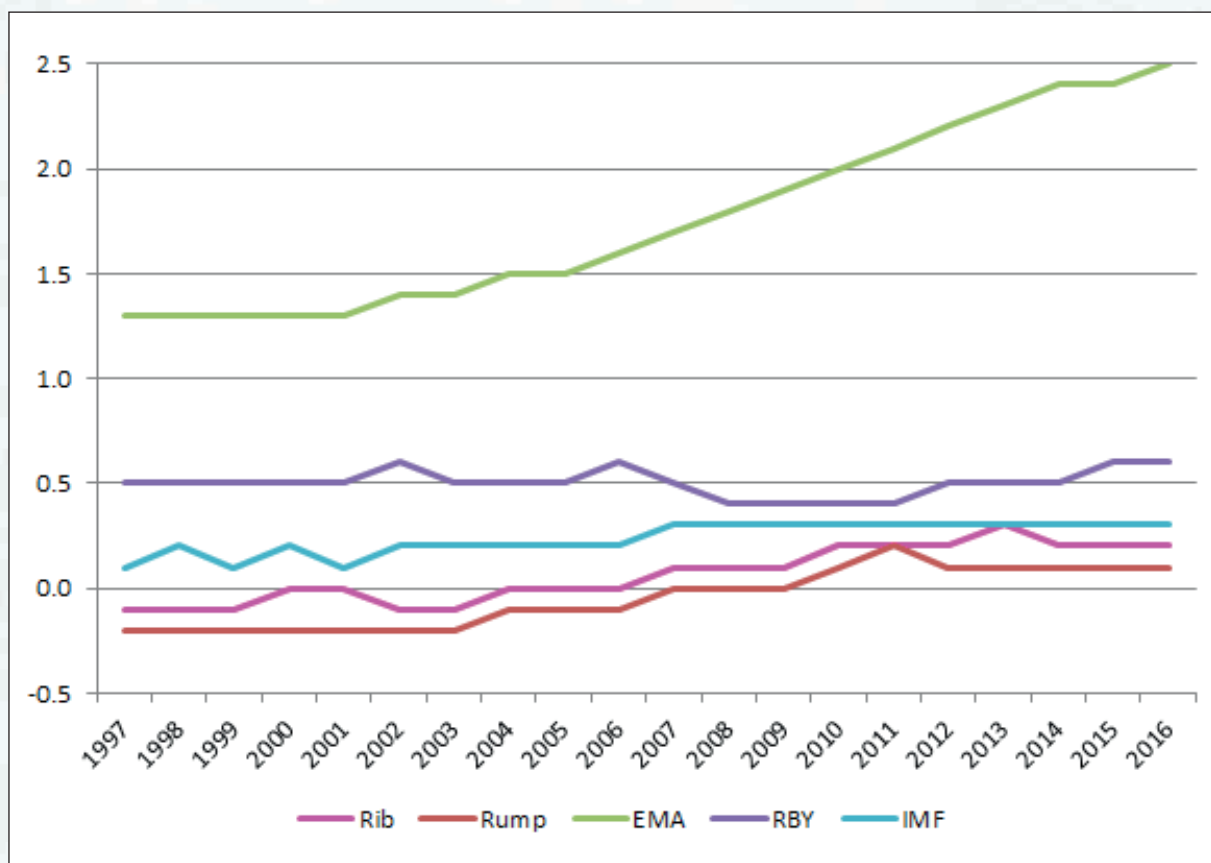



# DNA Technologies for *Beef Cattle*

There are now a range of DNA based technologies available that can be applied within a beef seedstock enterprise. Before making the decision to invest in DNA technologies it makes sense to be informed about the theory of DNA and the current applications available.

## The Theory of DNA - What is DNA?

Deoxyribonucleic acid (DNA) is a molecule found in all bovine cells. It is often described as the 'blueprint' of an organism because it codes the instructions for how that organism will develop, function and appear.

For storage, DNA is bundled into chromosomes, of which cattle have 30 pairs. Within the chromosomes, there are approximately 3 billion base pairs of bovine DNA. The base pairs are made up of four types; Adenine (A), Thymine (T), Guanine (G) and Cytosine (C). The sequences of these base pairs make up the 'message' of DNA, and differences in sequences provide the basis for variation between individuals.

## What is a Gene?

A gene is a sequence of base pairs at a particular location on the chromosome which codes for a specific product. It is estimated that there are between 22,000 and 28,000 genes in the beef animals. For each gene there may be 2 or more variants, known as alleles, which can result in different phenotypes or observable characteristics. Each individual has 2 alleles for each gene, one copy inherited from their father and one copy from their mother.

## What is a Gene Marker (or DNA Marker)?

The two types of DNA markers commonly used in beef cattle are microsatellites and Single Nucleotide Polymorphisms (SNPs). A microsatellite is a repeat of a particular base pair sequence at a specific location in an animal's DNA. The number of base pair repeats (CA in the example) can differ between animals as seen in the example below where animal 1 has three repeats and animal 2 five. SNPs occur where there is a difference in a single base pair as highlighted in the example where A is substituted for T between the animals. SNPs are replacing microsatellites as the genetic marker of choice because of their greater abundance and stability. The greater abundance of markers mean more markers can be included in any tests, allowing them to be more powerful and accurate, and the greater stability means the test will remain accurate over many generations.

	Microsatellites	SNP
Animal 1:	ATGCC <b>CACACA</b> AATGC	ATGCC <b>A</b> CCATGCCAT
Animal 2:	ATGCC <b>CACACACACACA</b> AATGC	ATGCC <b>T</b> CCATGCCAT

## Current Applications of DNA Technology

There are many potential applications of DNA technology within a beef seedstock enterprise. Some of the most common current applications include:

**i. Parentage Verification** – DNA parentage verification works by analysing a series of DNA markers in the progeny and in potential parents. For each DNA marker,

one of the two variants observed in progeny must have come from the dam and the other from the sire. Therefore,

potential parent combinations can be ruled out as the parents if their DNA markers do not match those observed in the progeny. While both microsatellite and SNP markers have been used in parent verification, SNPs are becoming the marker of choice due to their greater abundance/accuracy and stability.

For more information, see <http://sbts.une.edu.au/pdfs/DNAParentVerification.pdf>

**ii. Management of Genetic Conditions** - Genetic conditions or defects are caused by DNA abnormalities and are present in all species, including beef cattle. The incidence of genetic conditions is normally low within a population, though more inbreeding or the rapid dissemination of genes through artificial breeding can lead to an escalation in the prevalence of a genetic condition. Over 400 genetic conditions have been identified in beef cattle. Approximately 25% of these are caused by a single gene mutation, making them easy to manage through DNA testing.

For more information, see <http://sbts.une.edu.au/pdfs/GenConditions.pdf>

**iii. Change in Qualitative Traits** – A number of genes that contribute to coat colour and horned/poll status have been identified and have genetic tests available.

For more information on DNA testing for coat colour see <http://sbts.une.edu.au/pdfs/CoatColour.pdf> and for horn/poll status see <http://sbts.une.edu.au/pdfs/TTNov13.pdf>.

**iv. Genetic Improvement in Production Traits (Genomic Selection)** – Genomic prediction of production traits involves identifying the relationship between the genetic markers and production traits in a reference population. The genetic component of the production traits can then be inferred using this relationship. The genomic information is then used, in addition to the traditional pedigree and performance data, to increase the accuracy of the resulting BREEDPLAN EBVs. It is important to note that the number of markers required for Genomic Prediction is much larger than what is required for the other applications discussed in this article. Therefore the SNP chips required for genomic prediction must be of higher density, and thus are more expensive.

For more information, see <http://sbts.une.edu.au/pdfs/GenomicsIntro.pdf>

**For any questions regarding DNA Technologies for Beef Cattle, contact Boyd Gudex at Southern Beef Technology Services (SBTS) at (02) 6773 1711 or [boyd@sbts.une.edu.au](mailto:boyd@sbts.une.edu.au).**





# Livestock Biosecurity Network

## What's the go with Cattle Health Declarations?

**Rachael O'Brien, Manager Biosecurity & Extension, Queensland**

The Cattle Health Declaration is currently gaining significant exposure as a tool for producers to address biosecurity concerns. It's a document that allows producers to make an assessment of cattle they might be purchasing and the biosecurity risk those cattle may pose. The Cattle Health Declaration is starting to be requested by producers buying cattle from studs and through saleyards. For many producers biosecurity is a new concept so it's understandable that many producers have questions about the cattle health declaration.

Be sure to check out the table at the end of this article for a quick, easy to use guide on when to use a Cattle Health Declaration.

## What is a Cattle Health Declaration and why should I ask for one when buying cattle?

The Cattle Health Declaration is a tool that can assist producers in assessing the biosecurity risks of new stock being introduced to your property. It is designed to be used when animals are being bought and sold. It allows sellers to provide buyers with additional information relating to the health of the animals they are bringing onto their property. It is separate to the National Vendor Declaration waybill (NVD) because the questions on the NVD relate primarily to food safety, whereas the Cattle Health Declaration is animal health related.

Producers should request a Cattle Health Declaration to gather further information relevant to the health of their new purchases or incoming agistment stock. This helps producers manage the health of incoming animals as well as their existing herd.

## When should I send a Cattle Health Declaration with my cattle?

When selling cattle it is recommended that you send a Cattle Health Declaration along with your sale cattle in most instances.

If a person requests a Cattle Health Declaration then you should provide one prior to sale. Buyers actively managing animal health, participating in [John's Beef Assurance Score \(J-BAS\)](#) or trading in John's disease sensitive markets are likely going to want this document.

If you are sending cattle to a saleyard you should send a Cattle Health Declaration with your cattle.

## How does the Cattle Health Declaration fit in with J-BAS?

If you are participating in J-BAS you should send and request this document as part of your risk assessment. Requesting this document when you buy cattle can provide additional information such as J-BAS level or if there is an increased risk of infection in the animals you are looking to buy. Having this information gives you the opportunity to manage the risk of John's disease in incoming animals.

## Are Cattle Health Declarations mandatory?

The Cattle Health Declaration is not mandatory unless your cattle are Northern Territory bound. This is an entry requirement of the [Northern Territory Government](#). If you do not send this document with your cattle they will not be able to move into the Northern Territory until one is completed.

If you don't provide a Cattle Health Declaration to buyers who require them to move the cattle after sale you could be limiting your markets.

## When do I not need a Cattle Health Declaration?

If your cattle are going straight to the abattoir or to a feedlot, you will probably find they will not request a Cattle Health Declaration. The Declaration is for herd health management. Feedlots & abattoirs are more concerned with food safety issues so will be wanting to receive the NVD.

## Where can I get a Cattle Health Declaration?

Cattle Health Declarations are available online at the [Farm Biosecurity website](#).

## How do I fill out a Cattle Health Declaration?

Producers should answer the questions honestly. You do not need to test for any of the diseases on the cattle health declaration but if you have done in the past you should describe your results on the form. Producers are making a declaration when filling out a Cattle Health Declaration. When the form asks for specific vaccinations or treatments it is asking if you have applied anything to the animals travelling to sale in the last six months.

If you are participating in J-BAS you should describe your J-BAS status in Question 6. Whilst the form says optional, it refers to the scheme of J-BAS being optional. If you have a J-BAS score you should record your score.





# Cattle Heath Declaration

Quick Guide			
	Should I fill in a cattle health declaration?	Do I need a J-BAS to trade into this market?	J-BAS status required
<b>Sending cattle to a Northern Territory property or for live export</b>	Yes – Mandatory	Yes	J-BAS 6 (to enter NT)
<b>Sending cattle to slaughter to a Northern Territory abattoir</b>	Yes – Mandatory	No	Not required
<b>Sending cattle to a Western Australian property</b>	Recommended (QLD/NT <b>mandatory</b> )	Yes	From QLD/NT : J-BAS 7 From NSW/SA/VIC/TAS : J-BAS 8
<b>Sending cattle to Western Australian direct for export or slaughter</b>	Recommended (QLD/NT <b>mandatory</b> )	Yes	All states: J-BAS 6
<b>Sending cattle to a Western Australian property travelling via the Northern Territory</b>	Yes – Mandatory (for entry into the NT)	Yes	From QLD/NT : J-BAS 7 From NSW/SA/VIC/TAS : J-BAS 8
<b>Sending cattle to Western Australian direct for export or slaughter travelling via the Northern Territory</b>	Yes – Mandatory (for entry into the NT)	Yes	All states: J-BAS 6
<b>Sending cattle into NSW/QLD</b>	Recommended	No (unless your buyer requests J-BAS)	Not required. <i>Note: if you bring JD infected animals or animals you believe to be infected into the state you must report this to Biosecurity Queensland</i>
<b>Sending cattle into VIC/TAS or SA</b>	Recommended	No (unless your buyer requests J-BAS)	Market driven
<b>Cattle to Saleyards</b>	Recommended	Contact Agent	Contact Agent
<b>Live export via QLD/NSW</b>	Recommended	No	Not required
<b>Cattle direct to abattoir in QLD, NSW, VIC, SA, TAS</b>	No	No	Not required
<b>Cattle to feedlots</b>	Recommended	Contact Agent/Feedlot	Not required

*\*Disclaimer: This information is true and correct as of 17/10/2017, however all producers are advised to contact the state of entry for up-to-date requirements prior to consigning any animals for travel.*





# 2017 graphs information

## Sale Averages 2001 – 2017

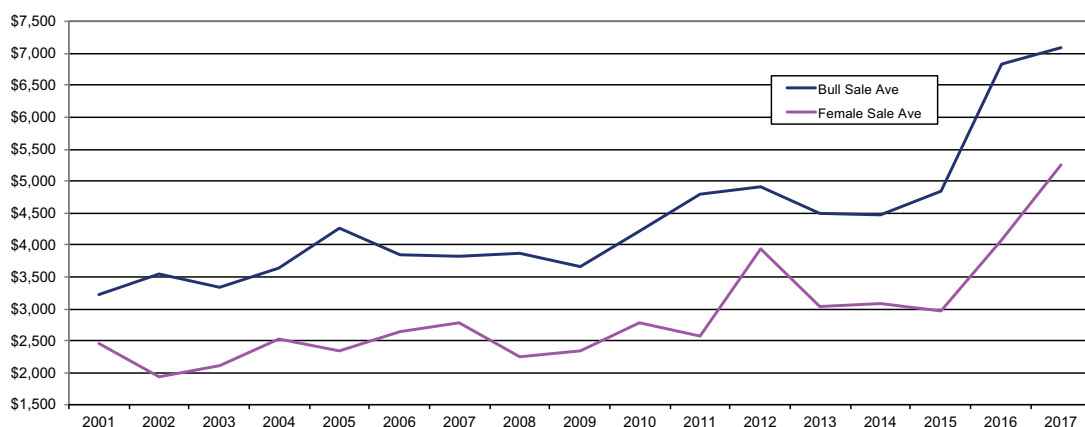

## Total Sale Revenue 2001 – 2017

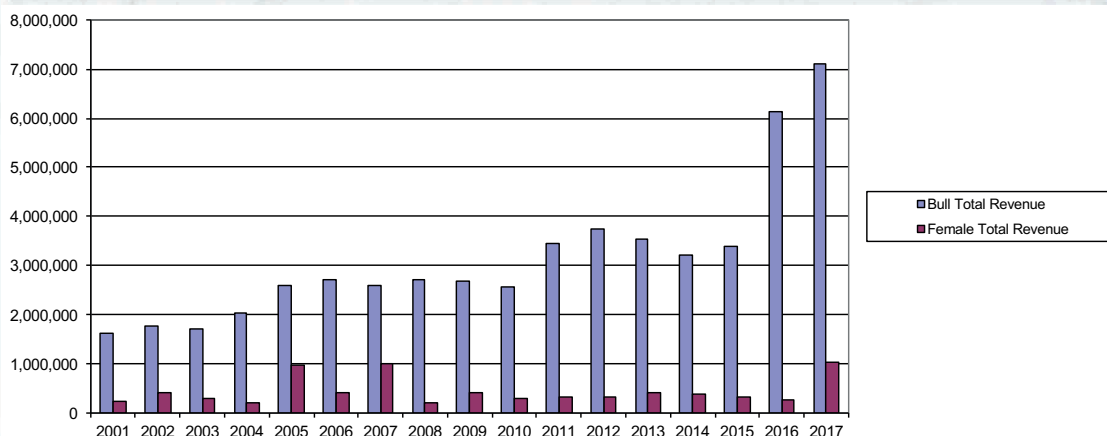

## Simmental Percentile Bands for 2015 Born Calves

Percentile	Birth Weight (lb)	Birth Weight (kg)	Birth Length (in)	Birth Length (cm)	Birth Height (in)	Birth Height (cm)	Birth Circumference (in)	Birth Circumference (cm)	Birth Area (sq in)	Birth Area (sq cm)	Birth Volume (cu in)	Birth Volume (cu cm)	Birth Surface (sq in)	Birth Surface (sq cm)	Birth Weight (lb)	Birth Weight (kg)	Birth Length (in)	Birth Length (cm)	Birth Height (in)	Birth Height (cm)	Birth Circumference (in)	Birth Circumference (cm)	Birth Area (sq in)	Birth Area (sq cm)	Birth Volume (cu in)	Birth Volume (cu cm)	Birth Surface (sq in)	Birth Surface (sq cm)
Top 1%	+17.4	+15.9	-11.1	-7.0	+35	+80	+117	+141	+17.1	+17.1	-8.6	+62	+7.8	+8.8	+7.3	+3.3	+2.6	+72	+125	+80	+63	+69						
Top 5%	+12.7	+11.0	-4.6	-4.1	+33	+64	+88	+93	+16	+3.3	-4.7	+48	+5.4	+3.1	+3.7	+2.0	+2.0	+61	+88	+37	+51	+39						
Top 10%	+8.6	+8.2	-4.3	-3.3	+26	+64	+72	+78	+14	+1.5	-3.2	+41	+4.4	+3.1	+3.4	+1.8	+1.3	+38	+71	+32	+46	+30						
Top 15%	+7.7	+6.4	-3.7	-1.7	+27	+48	+84	+65	+13	+1.2	-2.8	+36	+4.1	+1.4	+1.3	+1.5	+0.6	+31	+68	+30	+43	+24						
Top 20%	+6.4	+5.3	-3.0	-1.1	+25	+42	+59	+53	+12	+1.0	-2.5	+33	+3.7	+1.0	+1.0	+1.4	+0.7	+27	+60	+28	+40	+23						
Top 25%	+5.4	+4.5	-2.5	-0.8	+24	+32	+53	+48	+11	+0.8	-2.3	+30	+3.4	+0.8	+0.7	+1.3	+0.6	+25	+57	+27	+38	+18						
Top 30%	+4.5	+3.4	-2.3	-0.2	+23	+40	+53	+44	+11	+0.8	-2.1	+28	+3.2	+0.8	+0.3	+1.2	+0.4	+23	+56	+28	+38	+18						
Top 35%	+3.7	+2.8	-1.8	+0.2	+22	+38	+49	+41	+10	+0.7	-1.8	+27	+2.8	+0.4	+0.4	+1.1	+0.3	+23	+48	+24	+34	+14						
Top 40%	+3.0	+1.8	-1.8	+0.8	+21	+36	+46	+48	+10	+0.6	-1.7	+25	+2.7	+0.3	+0.3	+1.0	+0.3	+21	+44	+23	+33	+12						
Top 45%	+2.2	+1.3	-1.3	+0.8	+20	+34	+43	+48	+11	+0.5	-1.6	+24	+2.6	+0.2	+0.1	+0.9	+0.2	+21	+41	+22	+31	+10						
Top 50%	+1.6	+0.8	-1.1	+1.1	+19	+33	+41	+43	+11	+0.5	-1.4	+23	+2.4	+0.1	+0.0	+0.8	+0.2	+23	+38	+21	+30	+8						
Top 55%	+1.0	+0.1	-0.9	+1.3	+18	+31	+38	+41	+11	+0.4	-1.3	+21	+2.2	+0.1	+0.1	+0.8	+0.1	+21	+36	+21	+29	+7						
Top 60%	+0.4	+0.1	-0.7	+1.4	+18	+28	+37	+39	+8	+0.4	-1.1	+20	+2.1	+0.1	+0.2	+0.7	+0.1	+20	+33	+19	+27	+5						
Top 65%	-0.3	+0.0	-0.5	+1.6	+17	+25	+35	+37	+7	+0.3	-1.0	+18	+1.9	+0.2	+0.3	+0.6	+0.1	+20	+30	+18	+26	+4						
Top 70%	-0.7	-1.4	-0.3	+1.8	+16	+27	+33	+35	+7	+0.2	-0.8	+17	+1.8	+0.2	+0.4	+0.5	+0.0	+20	+27	+18	+25	+2						
Top 75%	-1.3	-2.0	-0.1	+2.0	+15	+25	+31	+32	+6	+0.1	-0.6	+16	+1.7	+0.0	+0.0	+0.4	+0.0	+20	+24	+17	+24	+1						
Top 80%	-2.0	-2.8	+0.1	+2.2	+14	+24	+29	+30	+6	+0.1	-0.4	+15	+1.5	-0.4	+0.0	+0.3	+0.1	+22	+22	+16	+22	+1						
Top 85%	-2.4	-3.3	+0.3	+2.4	+12	+22	+27	+27	+4	+0.0	-0.3	+14	+1.4	-0.5	-0.7	+0.0	+0.1	+20	+19	+15	+21	+0						
Top 90%	-3.0	-4.1	+0.6	+2.6	+12	+20	+24	+24	+3	+0.1	-0.1	+12	+1.3	-0.6	-0.6	-0.2	-0.2	+18	+14	+14	+19	+0						
Top 95%	-3.3	-4.5	+0.8	+2.8	+10	+18	+20	+19	+2	+0.0	-0.3	+10	+1.1	-0.7	-1.1	-0.6	-0.3	+15	+10	+12	+17	+0						
Top 99%	-7.4	-8.5	+1.3	+3.4	+5	+12	+14	+13	+1	+0.0	-0.7	+7	+0.6	-0.9	-1.4	-1.3	-0.4	+10	+2	+8	+11	+0						
Top 99%	-12.3	-10.8	+2.3	+4.3	-2	+1	+4	+2	-2	+1.2	+1.3	-2	-2.2	-1.3	-1.6	-2.8	-0.6	+3	-12	+2	+0	+18						
Low Value	-25.7	-18.8	+4.5	+5.8	+12	+14	-13	-8	-2.8	+2.1	-12	-1.2	-2.2	-2.1	-3.0	-1.2	-26	-41	-8	-32	-17							



### Great Southern Blue Ribbon Bull Sale (WA) January 17th

**Top Price: \$10,000 twice with an average of \$7,700**

Naracoopa sold 9 from 9 bulls topping at \$10,000 twice with the bulls staying locally to the Denbarker region to repeat buyers Brian and Raelene Vigus of Tingleddale for Naracoopa Lancelot. The Vigus' also paid \$7,000 for Naracoopa Lynch. Also paying \$10,000 was Geoff Taylor of Mt Barker Transport. Another repeat buyer, Mr Taylor took home Naracoopa Lebron, to go over 45 Simmental cows in his herd. The WA College of Agriculture's Inlet Views stud sold 3 from 4 bulls to a top of \$7,000 twice. HJ & NC Hahn from Esperance took home Inlet Views Livingston for \$7,000. GAS & FA Pearce of Kendenup paid \$7,000 for another Bonnydale Macho Man son, Inlet Views Lars. LE & AG Wolfe of Bornholm bought the third Inlet Views bull paying \$6,000.

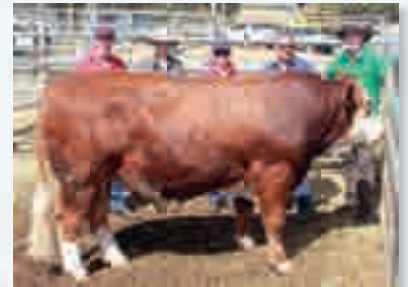

### Bonnydale (WA) – February 6th

**Top Price: \$12,500, twice, with an average of \$8,240**

66/66 bulls sold for a 100% clearance and grossing \$543,840. Lot 6 Bonnydale Kruiser M106 and Lot 41 Bonnydale Kruiser M9 both sold for the top of \$12,500. Kruiser M106 was bought by the McDonald family of Karridale and Kruiser M9 was bought by Noel and Bev Holdsworth of Bridgetown. 55 stayed in WA, 9 bulls to Qld, 1 to Vic and 1 to NSW.



### Lakeside Simmentals – (SA) February 8th

**Top Price: \$8,500 with an average of \$5,342**

Lakeside offered 22 bulls and sold 19 at their 2nd Annual Sale. The top price bull was Lot 3 Lakeside Lindy at \$8,500 and was sold to JW & RD McErvale from Hamilton, Vic. 6 PTIC heifers were offered with 4 sold to a top of \$5,500 for Lot 26 bought by SB & J K Cameron of Inverleigh Simmentals, Shepparton VIC, with the total averaging \$4,350. 16 stud weaner heifers sold to a top of \$5,250, also to the Cameron's for a June 2016 drop calf, with the stud heifers averaging \$2,600. 5 commercial 2YO heifers PTIC sold for \$2,600/hd to G & F Henning from Goulburn NSW.



### Woonallee Simmentals – (SA) February 9th

**Top Price: \$160,000 with a cleared average of \$9,759**

Lot 1 was the top priced bull, Woonallee Los Angeles and sold to Brett Nobbs, Nobbs Cattle Co, Duaringa, Qld. Record prices weren't just broken; they were obliterated when the lead sale bull, Woonallee Los Angeles L124 (P) (ET) (AI) sold for a mind blowing \$160,000. The underbidders were Doug & Jan Bradshaw & family, Blue Dog Simmentals, Wandoan, Qld who bid via the Elite Auctions network. They have previously purchased & had great success with Woonallee genetics, including W. Justified in 2015 for \$45,000.



### 3rd Elite Ladies Female Sale

**36 offered and sold to \$19,000 to Average \$7,208.**

Top priced heifer Lot 215 Woonallee Vasti at \$19,000 to Paul Tuckey, Western Australia.





## **Bandeeka Simmentals (WA) – February 9th**

**Top Price: \$7,000 with an average of \$4,839**

Bandeeka offered 20 and sold 14 bulls in a Helmsman auction to a top of \$7,000 twice. Lot 1 Bandeeka London Times L036 sold to Nannup Fresh Fruit, Nannup WA and Lot 3 Bandeeka Lancelot L037 sold to GJ & M Read, Gin Gin WA.



## **Tugulawa Simmentals (SA) – February 10th**

**Top Price: \$13,000, average of \$5,250**

Gary and Joy Allen's Tugulawa Simmental bull sale pushed averages up nearly \$1,000 on the 2016 sale. In the breakdown, 16 of the 21 bulls offered sold at auction to a high of \$13,000 – an increase of more than \$4000 from last year's sale top – averaging \$5,250.



The star of the sale this year and the sire who drew the most intense bidding, was a fully imported embryo bull, lot 14, Tugulawa Lance who sold to Wormbete Simmental stud, Hopkins Pastoral, Illabo, NSW, for the top of \$13,000 by phone bid.

**Females: Top Price \$7,000 average of \$4,125**

A selection of females were also offered as PTIC, calves-at-foot or unjoined heifers, selling all but one of the lots offered, for an average of \$4125. MG & SA Lucas, Genmoor Simmentals, Kongorong, paid top price of \$7000 for lot 25, Tugulawa Katherine, a heifer with bull calf at-foot. The Lucas family went on to successfully bid for another two unjoined heifers, lot 41 and lot 43, both at \$3000, to average \$4333.

## **Southern Cross Simmental Sale (SA) – February 10th**

**Top Price: \$13,000 average of \$5,758 sold 31 of 39**

Between the four vendors Six Creeks, Rellum Farms, Seddon and Yerwal Estate in the Southern Cross Simmental Sale, another year of bulls have been sold with Lot 3 Six Creeks Lenni L006, weighing in at 930kgs, making a top of \$13,000 selling to Mark and Julie Peacker. It was a strong sale all through with many bulls selling above \$8,000 with 31 of 39 sold, averaging \$5,758. This year the sale has bulls sold across South Australia, Victoria and Queensland allowing all vendors genetics across a wide range of Australia.



## **Willandra Simmental (WA) – February 14th**

**Top Price: \$11,000 average of \$6,524**

The Cowcher family held their 29th Annual On-Property Sale selling 31 of 34 bulls offered. Lot 1, Willandra Lancelot L039, was the top selling bull at \$11,000 to Kevin & Janet Hard of Naracoopa Simmental Stud. The next highest priced bull was Lot 2, Willandra Las Vegas L096, at \$10,000 selling to David & Audrey Weightman of Topweight Simmental Stud.





# Sales Results

## Rockhampton All Breeds Bull & Female Sale (QLD) – February 15th

**Simmental Top Price: \$10,000 average of \$5,167**

**Simbrah Top Price: \$6,500 average of \$4,750**

**Simmbrangus Top Price: \$6,500 average of \$6,500**

Lucrana topped the Simmental lots at \$10,000 with Lot 408. 13 Simmentals were offered with 12 sold. The Simbrahs sold 4 of 4 bulls offered with Lot 425 topping at \$6,500 for PD Weir of Roma. Ward Cattle Co's, sold 2 of 2 Simmbrangus bulls to a top of \$6,500 for Lot 420 and 421.



## WA Brunswick Supreme Bull Sale (WA) February 16th

**Top Price: \$8,500 average \$5,215**

Five vendors offered 28 bulls and sold 22 with the top price going to Bullock Hills with Lot 32 for \$8,500 for Bullock Hills Leopard L097.



## Sylvandale Simmentals (VIC) – February 17th

**Top Price: \$11,000 average of \$5,100**

The Brewer family sold 32 bulls for a complete clearance and \$5,100 average with a top-price of \$11,000 paid for Sylvandale Galaxy L008 by return clients, Stewart and Peter Macoun, "Boongala", Peak Hill. Also on offer were commercial females and they too recorded a complete clearance with joined heifers reaching \$2050 while unjoined heifers recorded \$1400.



## Lancaster Black Simmental (NSW) February 24th

**Top Price: \$12,500 average of \$6,830**

The Cartledge family sold 56 of 56 bulls to a top of \$12,500 and averaging \$6,830. Lot 42, LCS Lancelot L194 commanded the top price of \$12,500 to repeat buyers Steve and Robyn White, Roma, Qld.

**Females: Top Price: \$18,000 average of \$8,000**

31 of 38 females were sold with Lot 2, Lancaster Blanche G175 being knocked down to Woonallee Simmentals for \$18,000. Blanche G175 sold with a stylish bull calf by Hook's Yellowstone. Gary & Joy Allen, Tugalawa stud, Mt Gambier paid the \$12,500 second top price for LCS Erica H433. 10 C&C units also averaged \$8,000.



## Wormbete Simmentals Sale with invitation to Valley Creek Simmentals (NSW) – March 3rd

**Top Price: \$22,000 average of \$7,956**

The top priced bull from the Wormbete draft was Lot 5 Wormbete Lincoln L85 (P) who sold to Andrew Moore of Lucrana Simmentals, Texas QLD for \$20,000. Other sales included Lot 1 Wormbete Landmark L68 (P) and Lot 2 Wormbete Lamont L33 (P) who each sold for \$12,000 to Boomey Park at Molong NSW. The top price Wormbete heifer was Lot 43 Wormbete Kate L102 (P) who sold for \$7,500 to Peter and Toni Rauchle, Springside Simmentals, Pittsworth QLD. The 15 PTIC heifers offered averaged \$4,714, with the 7 unjoined heifers averaging \$4,857. Valley Creek topped with Lot 23, VC Legacy for \$22,000 to Jan & Doug Bradshaw of Blue Dog Simmentals QLD and their top price female was Lot 56, VC Wendy for \$9,000 to Luke Adams from Loaderry Simmentals NSW, plus a junior bull Lot 33, VC Magic Mike sold for \$13,000 to Haylee Bennett from Damelee Simmentals TAS.





## **Black Stump All Breeds Bull Sale Blackall (QLD) March 21st**

**Top Price: \$9,000 average of \$5,875**

Blackall Black Stump sale sold 12 Simmental bulls av \$5,875. Meldon Park sold 8 av \$6,000, Noanga sold 4 av \$5,625. Lot 52 topped at \$9,000 for Meldon Park L016, selling to George and Lorraine Bartolo, Nebo.



## **Wodonga Beef Breeds Sale (VIC) – March 31st**

Hayden Chappell sold 1 bull for \$3,000 and Sandra Lang-Schilg sold 1 bull for \$4,250 from the Blue Skies prefix.



## **Billa Park Leading Ladies Sale (QLD) – March 31st**

**Top Price: \$6,000 average of \$2,738**

Scott and Claire York sold 47/58 females at their 5th female sale, to a top of \$6,000 for Lot 1 Billa Park Lady Rush L7 who was bought by Coolibah Simmentals, Guyra NSW. The Leading Ladies and Genetics Sale grossed \$128,700.



## **Slopes & Roland Black Simmental & SimAngus Bull Sale (TAS) – April 4th**

**Top Price: \$6,500 average of \$4,884**

13/13 bulls were sold during auction with a top price of \$6,500 for Lot 9, a SimAngus bull, L887, selling into southern Tasmania. All were purchased by Tasmanian buyers except Lot 2, Black Simmental Slopes Larrikan L877, purchased by a Victorian buyer for \$5,500. Sale average for the 13 bulls was \$4,884.



## **Tennysonvale Simmentals (NSW) – May 26th**

**Top Price: \$9,500 average of \$4,000 bulls and females Top \$15,000 Ave \$6,673**

12/17 bulls were sold and 100% clearance on the females. Top female was Tennysonvale Luxy selling for \$15,000 to Ray Vella, Marlborough Old who also purchased the top priced Simmental bull, Tennysonvale Mig, for \$9,500.



## **Simmental National Sale (NSW) – June 21st**

**Top Price: \$12,000 twice average of \$8,454 bulls**

**Females Top \$11,500 Ave \$7,437**

The 2017 Ausmectin Simmental & Red Angus National Show and Sale concluded with the sales results as follows: The Genetic lots were put to auction at a dinner the night before. Seven semen lots and nine embryo lots offered, one semen and two embryo lots passed in. Semen grossed \$14,960 averaged \$168 per straw Embryos grossed \$42,360 averaged \$1,114 per embryo The live lots were sold with 108 bid cards registered covering both breeds. 11 out of 13 bulls were offered and sold to a top of \$12,000 twice for Woonallee Mafia and Woonallee Matador selling to Alexander Downs of Merriwa, NSW. Bulls grossed \$93,000 and averaged \$8,454. Females offered 10 and sold 8 to a top of \$11,500 for Savannah Zoe selling to Loaderry Simmentals of Londonderry, NSW. Females grossed \$59,500 and averaged \$7,437.

## **Barana Simmentals (NSW) – July 6th**

**Top Price: \$14,000 average of \$8,000**

**Females Top: \$5,500 Ave: \$4,100**

Of the 43 Simmental bulls offered, 40 sold at auction giving a 93 per cent sale topping at \$14,000 five times (Lots 4 (above), 8, 20, 27 & 37). Their average was \$8,075. Six PTIC heifers were offered and all sold to a top of \$5,500 and averaging \$4,100 with seven unjoined heifers offered, four of these selling at auction, topping \$5,500 and averaging \$2,285.





# Sales Results

## Lucrana Simmental/Simbrah Bull Sale (QLD) July 7th

**Top Price: \$32,000 average of \$ 7,000**

46/48 bulls sold with Lot 1 Lucrana Legend sold for \$32,000 to Billa Park Simmentals. 18 commercial heifers also sold for an average of \$1,633.



## Tenterfield Euro Sale – Sixpence Park (NSW) July 8th

**Top Price: \$16,000 average of \$6,500**

Linda Martin of Sixpence Park Simmentals, Tenterfield, sold three bulls and a heifer. Lot 1 for \$16,000 sold to Celia Mackay of Celamba, Deepwater. Lot 2 for \$10,500 and Lot 5 for \$5,500 both to Amy Penny of Goondiwindi. Their heifer, Lucy, sold for \$5,000 also to Amy Penny of Goondiwindi.

Maddison Morgan of Coolibah Simmentals of Guyra sold her heifer for \$3,500. Karina and Karly Crisp of Double K Simmentals at Stanthorpe sold their bull for \$10,000 to Janet Newlands of Pilton Queensland. Richard Woodford of Clairview Simmentals, Armidale, sold two bulls for \$3,000 each, one going to Coraki and the other to Casino. Peter and Toni Rauchle of Springside Simmentals, Pittsworth sold their heifer for \$2,000. The sale grossed \$79,000, with four black Simmental bulls averaging \$10,125 (top of \$16,000), five Simmental bulls averaging \$3,600 (top of \$5,500) and nine Simmental heifers averaging \$2,277 (top of \$5,000).

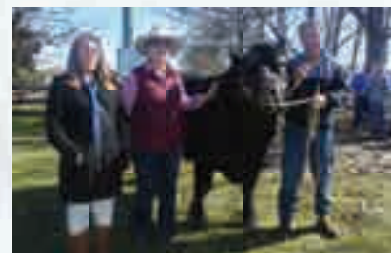

## Ag Grow Field Days Sale (QLD) July 7th

**Top Price: \$17,000 average of \$7,386**

Jan and Doug Bradshaw sold 22/23 bulls for Blue Dog Simmentals. The top price bull, Blue Dog Longbeach L031, found a new home at Tom and Lizzie Baker's Woonallee Simmentals, Furner, South Australia. The highly sought-after bull was sired by Woonallee Justified out of a first calf heifer of the Blue Dog Stud and assisted the Simmental average being up \$1,200 to last year's results. The Bradshaw family had a very successful day selling the second top price bull for \$13,000 who went to Warren and Sue Wilson, Wilson Grazing, Redbank, Mitchell.



## Clay Gully Invitational Sale (QLD) – August 28th

**Top Price: \$16,000 average of \$7,437**

56 bulls sold to \$16000 (Lots 2, 54 & 55 - Lavarta) & av. \$7,437. 7 heifers sold av. \$2,571. Lot 2 sold to AJ Kirk, Olinda Grazing, Baralaba. Lot 54 sold to Brett Nobbs, Nobbs Cattle Co, Duaringa. Lot 55 sold to the Laycock Family, Clay Gully Simmentals, Esk.



## Wombramurra Black Simmental Sale (NSW) August 9th

**Top Price: \$29,000 average of \$8,275**

The 42 black Simmental bulls averaged \$9,452, with the 23 two-year-olds averaging 10,608, 11 18-month-olds averaging \$8,545 and the eight yearlings selling to an average of \$7,375. In the SimAngus bulls, the overall average for 38 bulls was \$6873. The 24 two-year-olds averaged \$6,875, nine 18-month-olds averaged \$7,000 and five yearlings averaged \$7,400.





## **Tycoba Inaugural Red Simbrah Sale (QLD) August 26th**

**Top Price: \$11,000 average \$5,978**

A strong show of support at Matt Kirk's Tycoba Red Simbrah sale on Saturday 26th August saw a top price of \$11,000 at their first on-property sale.

The bulls proved most popular, with a 100 per cent clearance, the top price bull (\$11,000), and a gross of \$167,400 and an average of \$5,978.

The second top priced bull was the eighth bull, sold for \$9,750 to Windsorvale Grazing also. The volume buyer of the sale was Hazeldean Grazing from Wuruma Dam. The bulls grossed \$42,500 for an average of \$5,312.



## **Billa Park Roma Simmental/Simbrah Bull Sale (QLD) – September 8th**

**Top Price: \$26,000 average of \$7,558**

Billa Park Simmental Stud sale topped at \$26,000 for Lot 61, Billa Park Maximum Impact sold to Lucrana Simmentals. Lot 1 was also a top seller at \$20,000 to Navillus Park Simmentals for Billa Park Lock n Load. The Billa Park and Casa Toro draft saw 51 of the 61 bulls sell for an average of \$7,558. The York family were joined by fellow vendors Bevan Johnston, Bareen, Kingaroy and Lloyd and Wendy Fairbairn, Fairhaven, Kingaroy, who offered a total of 80 bulls at the Roma selling complex with 54 of them selling for a 67 per cent clearance and an average of \$7,361.



## **Meldon Park Simmental Sale**

**with vendors KBV Simmentals (QLD) - September 25th**

**Top Price: \$14,000 average of \$7,588**

68 out of 72 bulls offered, average of \$7,588 with top of \$14,000 for Lot 5, Meldon Park L66, sold to Stuart Nobbs. The second top priced bull of the sale was lot 28, Navillus Park M12 selling for \$13,000 to Brett Nobbs, Nobbs Cattle Co, Duaringa. KBV Simmentals top price was for KBV Legacy who sold for \$12,000 to Janet Newlands, Hirstglen.



## **Gowrie Simmental/Simbrah Bull Sale (QLD) - Sept 28th**

**Simmental Top Price: \$11,000 average of \$3,934**

**Simbrah Top Price: \$15,000 average \$5,717**

Blackall's Lindsay and Gill Russell, Mt Macquarie Pastoral Co, paid the top price of \$15,000 for Gowrie M209, a 21-month-old Simbrah bull weighing 755kg. The top-priced Simmental bull was Goldpark M260, selling to MC and AC Noon, Glenalvon, Mitchell for \$11,000. 95/100 bulls were sold.



## **Kingaroy All Breeds Sale (QLD) – September 30th**

**Top Price: \$6,000 average of \$4,500**

Blue Dog Langton L946 was the top price for Doug and Jan Bradshaw of Wandoan, selling to the Claydon family of Bell.

## **Billa Park Clermont Simmental Sale (QLD) October 26th**

**Top Price: \$18,000 average of \$7,200**

Billa Park had a 100% clearance selling 30/30 bulls with the top priced bull being Lot 9, Billa Park L142 bought by Ken and Kerry McKenzie, of Yaralla, Blackwater. Another top seller was Lot 1 Billa Park L199 reaching \$11,000 and selling to W Kettle of Prairie, Capella.





# New Accredited **A1 Sire List**

ANIMAL NAME	IDENT	BIRTH DATE	REGISTER	OWNER
COME AS U R RED ROCKET	IMCPJ029	13/01/2013	Red	Mason Galpin
FGAF PASSPORT 125B	IMCPK125	12/01/2014	Simmental	M Rowlands & S Lean
ERIXON HIGH ROLLER 143B	IMCPK143	4/02/2014	Red	M Rowlands & S Lean
STARWEST POL BLUEPRINT	IMCPK229	4/012/2014	Simmental	M Rowlands & S Lean
RF CAPTAIN BLACK 430B	IMCPK430	12/01/2014	Black	M Rowlands & S Lean
ANCHOR D RAPTOR 392C	IMCPL392	5/01/2015	Simmental	M Rowlands & S Lean
GW BAR CK BREAKOUT 667Z	IMU1H667	20/02/2012	Black	Independent Breeding & Marketing
KOCH BIG TIMBER 685D	IMU1M685	9/02/2016	Black	Introvigne Grazing Company & Wombramurra Black Simmentals
LRS UNLIMITED 752A	IMU3J752	10/02/2016	Black	Introvigne Grazing Company
CCR BOULDER 1339A	IMUDJ1339	31/08/2013	SimAngus	ABS Australia
WS PRIME BEEF Z8	IMUPH008	22/01/2012	Red	ABS Australia
CDI RIMROCK 325Z	IMUPH325	10/05/2010	Red	Agri-Gene
BAR 5 SA GLOVER 854T	IMCPC854	10/09/2007	Simmental	Semex Pty Ltd
BAR 5 FF HEXAGON 412Y	IMCPG412	2/02/2011	Simmental	Semex Pty Ltd
WLB EL DORADO 3615C	IMCPL3615	14/03/2015	Black	Semex Pty Ltd
WLB BOUNTY HUNTER 365C	IMCPL365	3/01/2015	Black	Semex Pty Ltd
HART STATE OF WAR 056C	IMUPL056	21/02/2015	Black	Semex Pty Ltd
BAR 5 HEXTOR 1223C	IMCPL1223	16/03/2015	Simmental	Semex Pty Ltd
SS/PRS HIGH VOLTAGE 244X	IMUPF244	28/0920/10	Black	Mr TR & Mrs EA Baker



## SEMEX BEEF

TALK TO US ABOUT OUR  
EXTENSIVE RANGE OF  
SIMMENTAL SIRES

Contact Jim Conroy M: 0418 107 863

PO Box 509, Melton Vic. 3337

Office & Warehouse 10 - 12 Coburns Rd

T: 03 9743 0344 | F: 03 9743 0355

E: [semex@semex.com.au](mailto:semex@semex.com.au) | W: [www.semex.com.au](http://www.semex.com.au)





# Top 25 Popular Sires

by registered progeny  
counts born in 2016

	ANIMAL NAME	BIRTH DATE	DNA CASE NO.	PROGENY COUNT
1	WOONALLEE JUSTIFIED J112	21/06/13	465047	90
2	GLEN ANTHONY Y-ARTA AY02	14/02/10	365473	86
3	BOKARA FREIGHTLINER F44	12/04/10	325390	77
4	CCR COWBOY CUT 5048Z	20/02/12	1863560	68
5	TNT TANKER U263	29/02/08	275335	61
6	LUCRANA GENERAL	2/06/11	458084	58
7	WILLANDRA JAMAICA	14/05/13	431192	55
8	WOONALLEE JUMBO	13/04/13	446810	54
9	WOONALLEE HUMDINGER	26/03/12	346139	53
10	PHS POLLED WORLDWIDE 14W	22/01/09	376601	49
11	MELDON PARK HUGO	10/10/12	512306	47
12	BARANA JARVIS	18/12/13	535185	45
13	ROSEMONT PARK JACKO	9/03/13	466371	38
14	CALLENDAL JASPER	26/02/13	426560	38
15	WORMBETE JAMIESON J105	15/05/13	376619	37
16	PHS BANK ROLL 345B	3/02/14	365440	37
17	WOONALLEE JETSTREAM	19/04/13	460944	37
18	PROSTOCK HUGO 7052T	31/10/07	459263	35
19	HOOK'S YELLOWSTONE 97Y	8/03/11	558879	35
20	WILLANDRA JERRY	7/05/13	431193	35
21	BONNYDALE SA TANK K299	11/01/14	417245	34
22	ULMARRA HARRISON	25/07/12	393521	34
23	YERWAL EST JET BLACK	26/04/13	466360	32
24	TOPWEIGHT JACK ARTA	21/03/13	389480	32
25	WILLANDRA EXCALIBUR	17/05/2009	206596	32

# Top 25 Donor Dams

by registered progeny  
counts born in 2016

	ANIMAL NAME	BIRTH DATE	PROGENY COUNT	BREEDER
1	LANCASTER ERICA A330	26/04/2005	20	WEE
2	TULLATOOLA WENDY E5	4/10/2009	17	ZMJ
3	WOMBRAMURRA F286	15/08/2010	17	LGP
4	SUGARLOAF MICHELE	26/09/2009	16	JTK
5	ASR MS DESI U8154	7/11/2008	10	MBB
6	ST PAULS PEAR D258	12/10/2008	10	ERP
7	WOMBRAMURRA E025	18/02/2009	8	LGP
8	WOMBRAMURRA F024	25/06/2010	7	LGP
9	LANCASTER BLANCHE G114	10/06/2011	7	VPC
10	LANGTON-GATE AUTUMN GIRL	7/03/2005	7	WEE





## LIFE MEMBERS

### BILL ALMOND

133 GURWOOD STREET  
WAGGA WAGGA 2650  
T: 0458 366 660  
M: 0458 366 660  
E: bill.almond2@gmail.com  
BWH KENSILEYRE

### CHARLES COWCHER

246 KENNEDY ROAD  
WILLIAMS 6391  
T: 08 9885 6058  
F: 08 9885 6058  
E: ccowcher@westnet.com.au  
AJZ

### DR H GRASER

R W VINCENT OAM  
D MCK EMERSON  
P SPEERS  
H W W HOPKINS  
D S BAKER



LOGO INDICATES  
THAT THESE STUDS  
USE BREEDPLAN

## ACT & NSW

### NSW FULL STUD MEMBERS

#### JESSICA ADAMS

89 CARRINGTON ROAD  
LONDONDERRY 2753  
T: 02 4572 6590  
F: 02 4572 6590  
ZQJ HEART & SPADE

#### ALDERLEY CREEK EGGS

C/- CLAYTON HATTAM  
38 ALDERLEY LANE  
BOORAL 2425  
T: 0458 925 212  
M: 0458 925 212  
F: 02 4994 9260  
E: c\_hattam@hotmail.com  
JUY CLAYHILL

#### MR L & MRS J ALLAN

"DIGBY"  
DIGBY LANE  
CURLEWIS 2381  
T: 02 6744 1122  
M: 0427 816 337  
F: 02 6744 1061  
E: lindesay.allan@bigpond.com  
LJA NOANGA

#### SOPHIE & JAMES ALLEN

"BYWONG"  
URANA ROAD  
BURRUMBUTOCK 2642  
T: 02 6029 3275  
ZSJ BLUE SKIES

#### ELAINE ALMOND

PO BOX 890  
WAGGA WAGGA 2650  
T: 0406 078 091  
M: 0406 078 091  
E: bealmond@bigpond.com  
FET SWINBURNE

#### MR A & MRS M ANDERSON

WENDOUREE SIMMENTALS  
P O BOX 34  
COBBITTY 2570  
T: 0418 253 249  
M: 0418 253 249  
E: andcatt2@bigpond.com  
SDM MAJ

#### T, J & S ATKINS

"YATTABY"  
CORELLA ROAD  
MANILLA 2346  
T: 02 6785 1486  
M: 0427 851 486  
F: 02 6785 1486  
E: yattaby@bigpond.com  
TJS HARAS

#### MR I & MRS C BALDRY

IVANHOE  
297 HILLSIDE LANE  
ILLABO 2590  
T: 02 6924 7215  
F: 02 6924 7215  
E: tennysonvale@hotmail.com  
BXN TENNYSONVALE

#### DARREN J BEAUMONT & LISA M LOWE

595 PEAKS ROAD  
DORRIGO 2453  
T: 02 6657 4124  
M: 0428 574 124  
E: dj.beaumont@bigpond.com  
LOW LOWBEAU

#### JESSE & JACOB BEZWARCHNY

111 HOLDENS LANE  
HANNAM VALE 2443  
T: 02 6556 7692  
M: 0428 316 956  
E: bezwarchny@yahoo.com.au  
ZJJ 2J'S

#### JARRAD BONANNO

120 HAWKESBURY VALLEY WAY  
CLARENDON 2756  
T: 0402 296 613  
M: 0402 296 613  
KJB NORMAN PARK

#### GRANT BULLOCH

115 BLACK SALLEE LANE  
BRAIDWOOD 2622  
T: 02 4842 2182  
E: granoclivestock@gmail.com  
GBL GRANOCLIVESTOCK

#### BOB BUTCHER

PO BOX 60  
CESSNOCK 2325  
T: 02 6355 2695  
M: 0438 289 098  
E: robertbutcher7@bigpond.com  
RBU WILLS HILL

#### IR & TL CAREY

TLC BLACK SIMMENTALS  
565 PLAINS ROAD  
HOSKINSTOWN 2621  
M: 0412 484 614  
E: carey\_pastoral@bigpond.com  
TLC TLC

#### JASON CARROLL

"FULLERTON STATION"  
802 FULLERTON ROAD  
LAGGAN 2583  
T: 0407 345 876  
M: 0407 345 876  
E: fullertoncattleco@outlook.com  
FSC FULLERTON

#### BARANA PASTORAL

BARANA  
COOLAH 2843  
T: 02 6377 5233  
M: 0427 775 233  
F: 02 6377 5233  
E: barana@bigpond.com  
PTC BARANA

#### ST PAUL'S GENETICS

FW & BS CORNELL  
PO BOX 74  
HENTY 2658  
T: 0428 293 498  
M: 0428 293 498  
F: 02 6929 3078  
E: billcornell@bigpond.com  
SPG ST PAULS

#### JULIANNE CULLIS

PO BOX 107  
BERMAGUI 2546  
T: 02 6947 9448  
M: 0439 448 591  
E: bcullis@uow.edu.au  
ZTT MAYBTHISTIME

#### DM & PA CURRAN

755 KEERRONG ROAD  
KEERRONG 2480  
T: 02 6628 2181  
E: patdonnacurran@bigpond.com  
CVS CAWLEYVALE

#### JOHN & JENNIFER DEVLIN

159 GLEN INNES ROAD  
INVERELL 2360  
T: 02 6721 0280  
M: 0427 248 364  
E: mdevlin.inverell@ijh.com.au  
DJJ NORTH WEST

#### MR AJ DONEHUE

MYOOLA  
2060 MIRANNIE ROAD  
VIA SINGLETON 2330  
T: 02 6577 8500  
M: 0427 778 500  
E: donehue@activ8.net.au  
JAD ULMARRA

#### GRAHAM DUPOND

80 ROBERTS RD  
WEROMBI 2570  
T: 02 4653 1277  
M: 0409 604 554  
F: 02 9725 3492  
E: graham@dupondindustries.com.au  
GNA GNA SIMMENTALS

#### IAN & ANNETTE EGERTON

1443 HOSKINSTOWN RD  
HOSKINSTOWN 2621  
T: 02 6238 2750  
M: 0419 150 230  
E: egertonfamily@bigpond.com  
EGE TALLAGANDA





EANDO SIMMENTAL STUD  
MS H EMONSON  
4947 GUNDAGAI ROAD  
TOURELLA BRAWLIN VIA  
COOTAMUNDRA 2590  
T: 02 6942 2827  
F: 02 6942 2430  
BXD EANDO

GROVELAND AGRICULTURAL SERVICES  
BRIAN & JAMES FILBY  
SURREY FARM  
CURRABUBULA 2342  
T: 02 6768 9290  
M: 0428 751 828  
E: brian.filby@hotmail.co.uk  
GFT GROVELAND

MR RJ & MRS MJ FLANNERY  
PO BOX 73  
CLARENCE TOWN 2321  
T: 02 4996 4212  
M: 0407 101 688  
F: 02 4996 4212  
E: bonhomie@clearmail.com.au  
FLA BONHOMIE

EMILY GOUGH  
PO BOX 333  
MACKSVILLE 2447  
T: 02 6569 3182  
M: 0447 901 824  
F: 02 6569 3220  
E: goughinc@bigpond.net.au  
ZGE SHWE ROSE

H GREEN, A BRENNAN, C ASHBAKER  
ALLIANCE PARTNERSHIP  
PO BOX 185  
URANQUINTY 2652  
T: 0418 478 885  
E: hayden\_green@hotmail.com  
GBA ALLIANCE

SOUTHERN BLACK SIMMENTALS  
PO BOX 157  
CAMBEWARRA 2540  
T: 0438 042 405  
M: 0438 042 405  
E: simon.hale@bigpond.com  
HAC SBS

ANDREW & ANNE HICKS  
"ANNANDAYLE SOUTH"  
HOLBROOK 2644  
T: 02 6036 2538  
M: 0427 147 258  
F: 02 6036 2924  
E: aahicks@bigpond.com  
HIC HICKS BEEF

DA & AT HOBBS  
143 WHITE FLAT ROAD  
MOLONG 2866  
T: 02 6366 8378  
M: 0427 511 345  
E: dahobbs@bigpond.com  
HOB ROUND-EM-UP

STUART & KYLIE HOBBS  
2651 BRACKENDALE ROAD  
WALCHA 2354  
T: 02 6366 8378  
M: 0400 660 968  
F: 02 6366 8378  
E: hobbsy1989@hotmail.com  
SHL HOBBS LIVESTOCK



JESSICA HOBBS  
C/- STUART HOBBS, BEN NEVIS  
2651 BRACKENDALE ROAD  
WALCHA 2354  
T: 0422 241 148  
M: 0422 241 148  
E: j.hobbs\_07@hotmail.com  
SLP Lyla PARK

TROY & SHELEE HOLLIS  
PO BOX 104  
BODALLA 2545  
T: 0244 735 735  
M: 0427 735 734  
E: troy.hollis@bigpond.com  
LVS LIZZY VALLEY

MR J & MRS N HOPKINS  
ALLAWAH  
ILLABO 2590  
T: 02 6924 5455  
M: 0427 102 748  
E: hopkinspastoral@bigpond.com  
AGO WORMBETE



MATTHEW HOUSTON PTY LTD  
REDFERN DOWNS  
1367 WOMBAT ROAD  
WOMBAT 2587  
T: 02 6384 3300  
M: 0409 277 912  
F: 02 6384 3330  
E: dougjhouston@yahoo.com.au  
MHO WOMBAT HILLS



MALA-DAKI SIMMENTALS  
MR JT & MRS JL IMPEY  
3463 BUNNAN ROAD  
BUNNAN 2337  
T: 02 6545 4202  
M: 0428 320 606  
E: simmental@mala-daki.com  
ZIJ MALA-DAKI



LUCKY CLOVER SIMMENTALS  
JESSICA IMPEY  
PO BOX 149  
CROOKWELL 2583  
T: 0437 369 421  
M: 0437 369 421  
E: jess\_impey@luckycloversimmentals.com  
ZJM LUCKY CLOVER

AL & AE JARRETT  
PO BOX 474  
KYOGLE 2474  
T: 02 6633 1204  
M: 0427 331 204  
E: ajarrett6@bigpond.com  
JRV JARRAVAL



JEREMY JOHNSON  
82 ROSEVIEW ROAD  
MOUNT FAIRY 2580  
T: 0429 484 944  
E: jeremy.l.johnson@hotmail.com  
JSA JSA SIMMENTALS

SANDRA LANG-SCHILG  
"BYWONG PARK"  
URANA ROAD  
BURRUMBUCK 2642  
T: 02 6029 3275  
M: 0438 411 625  
E: sandra.schilg@bigpond.com  
BYW BYWONG PARK



SHANNON LAWLOR  
2 TIERNEY ROAD  
KURMOND 2757  
T: 02 4573 1052  
M: 0408 435 718  
F: 02 9672 7988  
E: slawlor@iahp.com.au  
ZLX AUSBRED



JESSICA LEWIS  
PO BOX 27  
BERRY 2535  
T: 02 4464 2702  
M: 0431 199 763  
ZKG KARAGUNDI

MR PA & MRS AM LIDDY  
73 SCHOFIELD ROAD  
BUNGENDORE 2621  
T: 02 6236 9435  
M: 0438 442 336  
F: 02 6236 9435  
E: peterliddy@hotmail.com  
PAL DENHAM COURT

BRIONY LOOKER  
BRAEDOWNIE  
BLUE HILLS ROAD  
GLEN INNES 2370  
T: 02 6732 2254  
M: 0488 527 949  
ZOB B.A.L.

MR, GL & LR MARTIN  
SIXPENCE PARK  
PO BOX 541  
TENTERFIELD 2372  
T: 02 6736 2964  
M: 0404 004 065  
E: sixpencepark@outlook.com  
SXP SIXPENCE PARK



DELELVIN SIMMENTALS  
940 SWINGING RIDGES ROAD  
ARDGLEN 2338  
M: 412541388  
E: robert.maxwell12@det.nsw.edu.au  
ZLV DELELVIN

LAUCLAN & LYNDA MCINTOSH  
PO BOX 486  
BUNGENDORE 2621  
T: 02 6238 0472  
M: 0418 424 886  
E: lyndamcintosh@bigpond.com  
MGY MINGARRY



WARGUNDY PASTORAL CO.  
WARGUNDY  
DUNEDOO  
T: 02 6375 1329  
M: 0499 071 121  
E: mclaren@wargundy.com.au  
AAP BOWMAN

MR NATHAN MIDDLEBROOK  
"WIRABIRRA"  
484 CRAVEN CREEK  
VIA GLOUCESTER 2422  
T: 02 6558 7525  
M: 0439 034 561  
E: nmiddlebrook@hotmail.com  
CCK CRAVEN CREEK

MR S & MRS S MOECK  
202 SPOULES LANE  
BOWRAL 2576  
T: 02 9627 2112  
M: 0419 465 242  
E: vcsimmentals@yahoo.com.au  
ZMJ VALLEY CREEK



MR KF & MRS HM MORN  
PACIFIC HIGHWAY 2027  
CLYBUCCA 2440  
T: 02 6565 0173  
MKH MORNING

PAUL MUNRO  
1 AUCKRAM ROAD  
MCKEES HILL 2480  
M: 0428 601 568  
BOJ BOJANGLES

ADRIAN O'BRIEN  
AVONLYNN  
MERRI MERIC ROAD  
HENTY 2658  
T: 0428 293 604  
M: 0428 293 604  
F: 02 6929 3455  
E: long.valley@bigpond.com  
LVB LONG VALLEY

PAULA PALMER  
WONGALEA  
CASSILIS 2329  
T: 02 6376 4215  
M: 0428 764 215  
F: 02 6376 4215  
E: palmsrox@gmail.com  
PPA WONDoola

COURTNEY PALMER  
NASHVILLE PARTNERSHIP  
WONGALEA  
CASSILIS 2329  
T: 02 6376 4215  
M: 0458 554 937  
F: 02 6376 4215  
E: courtney\_palmer93@hotmail.com  
ZWC WONGALEA

DARRYL & CHARMAINE PATTERSON  
PO BOX 6166  
SOUTH LISMORE 2480  
T: 02 6663 5095  
M: 0409 785 104  
E: epiclass@hotmail.com  
GDC GLENNVALE

PAUL PHILLIPS  
3 MICHELLE COURT  
REGENTS PARK 2143  
T: 0400 701 125  
M: 0400 701 125  
E: paulphillips217@bigpond.com  
SBY SP



POWELL LIVESTOCK PARTNERSHIP  
YALLAMBEE  
MURRINGO 2586  
T: 02 6384 6378  
F: 02 6384 6378  
E: gs\_powell@bigpond.com  
BHU WANNAWILLA

GUMRIGA PTY LTD  
C/- JEREMY CRUICKSHANK  
460 OLD DYRAABA ROAD  
WOODVIEW 2470  
T: 02 6667 5052  
M: 0408 197 551  
E: jeremycruickshank@hotmail.com  
GJC PIORA

NEVILLE & GAIL RAY  
T/A RAY BROS  
LEAWOOD PARK, 8523 TUMBARUMBA  
ROAD  
WAGGA WAGGA 2650  
T: 02 6922 1638  
M: 0418 458 602  
E: gailray4@bigpond.com  
NGR RB SIMMENTALS

MR ALEX ROBSON  
GLISTER PTY LTD  
ROSEVALE  
ATTUNGA 2345  
T: 02 6761 2686  
M: 0447 890 432  
E: strathleigh2@bigpond.com  
STR STRATHLEIGH



DENNIS & VICKI RUMBEL  
PO BOX 289  
WAUCHOPE 2446  
T: 02 6585 1957  
M: 0417 475 052  
DVR VICDEN

WH & HL SALWAY  
125 MCVEITY ROAD  
COBARGO 2550  
T: 02 6493 7281  
M: 0407 105 767  
F: 02 6493 7281  
E: whsalway@gmail.com  
WAN WANDELLAPARK

CHAN ABBEY SIMMENTALS  
C/- DAVID STEARMAN  
12 SEQUOIA DRIVE  
TAMWORTH 2340  
T: 0429 936 906  
M: 0429 936 906  
E: ds.scon@bigpond.net.au  
DSS CHAN ABBEY

ASHBY ESTATE  
CHRISTIAN & TARA TAUBENSCHLAG  
PO BOX 4092  
MANUKA 2603  
T: 0421 774 748 (Christian)  
M: 0404 887 804 (Tara)  
E: Tara@cmxadvisory.com.au  
JRM ASHBY ESTATE



JIM TICKLE  
PO BOX 5  
DUNGOG 2420  
T: 02 4992 1980  
E: tickles@activ8.net.au  
JTK SUGARLOAF

TORROBAS P/L  
'CLAIRVIEW'  
118 PONTS ROAD  
ARMIDALE 2350  
T: 0405 647 316  
M: 0405 647 316  
E: rcew@msn.com  
CSH CLAIRVIEW

STEPHEN J TYSON  
BREATHAWAY  
216 GOOD FRIDAY GULLY RD  
MAIMURU 2594  
T: 0428 429 982  
M: 0428 429 982  
F: 02 6963 4814  
E: malleety@gmail.com  
TYS MALLEE

MR A & MRS NA VARLEY  
KILLARA RISE SIMMENTALS  
AKOONA RMB 3095  
FINLEY 2713  
T: 03 5883 1811  
M: 0427 831 811  
F: 03 5883 1811  
E: killararise@bigpond.com  
ZBN KILLARA RISE

TREVOR & TRACEY WELLS  
RIVERBROOK  
348 GLENDON LANE  
GLENDON 2330  
T: 02 6574 1392  
M: 0428 760 530  
E: trewwells@gmail.com  
TTW RIVERBROOK

BRENDAN WELSH  
189 FREE SELECTORS ROAD  
FOXGROUND 2534  
T: 0412 330 475  
M: 0412 330 475  
E: brendan@oakleigh.biz  
OLS OAK

RICHARD WILKINSON  
1260 THE NORTHERN ROAD  
BRINGELLY 2556  
T: 0413 581 098  
M: 0413 581 098  
RWS SETTLER

WARWICK J WILLIAMS PTY LTD  
GOODWOOD GREEN  
362 MYRA VALE ROAD  
WILDES MEADOW 2577  
T: 405492797  
E: srduffy@westnet.com.au  
GGS GOODWOOD GREEN

WOMBRAMURRA BLACK SIMMENTALS  
ANDREW CHAPMAN  
331 CRAWNEY ROAD  
NUNDLE 2340  
T: 02 6769 3286  
M: 0418 808 980 (Andrew)  
F: 02 6769 3286  
E: andrew@blacksimmentals.com.au  
LGP WOMBRAMURRA



MR GTS WRAGGE  
P O BOX 281  
SCONE 2337  
T: 02 6545 0405  
M: 0419 613 263  
F: 02 6545 0405  
E: tullayr@gmail.com  
ZGW TULLAYR



NEW HORIZON BLACK SIMMENTALS  
"BEULAH"  
BOOROWA ROAD  
COWRA 2794  
T: 02 6345 3273  
M: 0408 453 272  
E: robyn.wright5@bigpond.com  
NHS NEW HORIZON



#### NSW COMMERCIAL MEMBERS

MRS ROBIN ALMOND  
133 GURWOOD STREET  
WAGGA WAGGA 2650  
T: 0424 423 229  
M: 0424 423 229  
E: robin.l.mcneice@gmail.com  
2WZ

ANTHONY W BATES  
WOODLANDS  
TENTERFIELD 2372  
T: 02 6736 2075  
2FJ

WARREN BENNETT  
159 YEAGER ROAD  
LEYCESTER 2480  
E: warranda@bigpond.com  
2UW

BOOMEY PARK  
C/- ANGUS SHANNON  
LARRAS LEE 2866  
M: 0427 636 566  
E: boomeynorth@gmail.com  
2VQ

MRS PR BROMLEY  
81 OLD PUNT ROAD  
URUNGA 2455  
T: 07 3862 4406  
BNA CHANTRY

MISS MS CAPEL  
OUYAN  
BARRABA 2347  
T: 02 6783 2211  
2AF

DAMIAN COFFEY  
KENWOOD PARK  
CASTLEDOYLE ROAD  
ARMIDALE 2350  
T: 0416 462 444  
E: puppacup@gmail.com  
2QU

MR BS & MRS TA CREBERT  
5166 ILLAWARRA HIGHWAY  
ROBERTSON 2577  
T: 02 4885 1350  
E: brucecrebert@bigpond.com.au  
CBC SPRING GULLY

MR R EVANS  
1541 MANNING POINT ROAD  
MITCHELLS ISLAND 2430  
T: 02 6553 2768  
E: manningsim@bigpond.com.au  
REB MANNING

MR BR & MRS MD FOGG  
"GLENAGRA"  
722 MAIN ROAD  
CONGEWAI 2325  
T: 02 4998 1417  
UBI

GEURIE RURAL PTY LTD  
MR ERIC HARVEY  
"GILGAI", WESTELLA ROAD  
GEURIE 2831  
T: 02 6887 1621  
M: 0419 221 367  
F: 02 6887 1621  
E: eric@gilgaifarms.com.au  
2EU

MR G GRANT  
PO BOX 932  
PORT MACQUARIE 2444  
YBW

MISS E HAMILTON  
18 FOSTERS LANE  
ROUS MILL 2477  
T: 02 6629 5327  
M: 0428 257 302  
F: 02 6629 5327  
E: lizmhilton@gmail.com  
QNU

MR BW AND MRS SJ JORGENSEN  
THE VALLEYS  
6224 BRUXNER HIGHWAY  
MUMMULGUM 2469  
T: 02 6664 7262  
2SA

MARK A LAMBORN  
6 DUMFRIES COURT  
MOAMA 2731  
T: 0407 794 980  
M: 0407 794 980  
E: mal\_simmy@operamail.com  
ZLO M.A.L.



MR CJ AND MRS DM LOVE  
ROUND MOUNTAIN ROAD  
VIA MURWILLUMBAH 2484  
T: 02 6676 2424  
E: diane.love@bigpond.com  
2LO

BRUNO MARRAPODI  
191 EDGAR STREET  
CONDELL PARK 2200  
M: 0405 808 501  
E: angelamarrapodi@bigpond.com  
ZNO TITAN

MR JARRAD MAXWELL  
940 SWINGING RIDGES ROAD  
ARDGLEN 2338  
T: 0488 180 342  
M: 0488 180 342  
E: maxwelljarrad93@gmail.com  
2NQ



MR P MCCALLUM  
PO BOX 1886  
BOWRAL 2576  
M: 0419 403 222  
QUF

MR D J MITCHELL  
ILLAWONG  
HALCROWS ROAD  
CATTAI 2756  
T: 02 4572 8417  
F: 02 4572 8710  
E: rrmitchelltwo2@gmail.com  
AYR ILLAWONG FRM

MR AP NOVAK  
1 BRITNY PLACE  
KELLYVILLE RIDGE 2155  
M: 0439 423 616  
E: toknmn@outlook.com  
2NK

MR S PARK  
ROSEWOOD  
STONE CREEK ROAD  
NARRABRI 2390  
T: 02 6792 2776  
2AR

SIMPSON & SIMPSON  
"CHAIN GATE"  
RMB 404 OURA ROAD  
WAGGA WAGGA 2650  
T: 02 6921 1271  
E: psimo@dragetnet.com.au  
YSN

ROBIN & KYLIE THOMAS  
5864 BUCKETTS WAY  
TINONEE 2429  
T: 02 6550 6207  
F: 02 6550 6207  
E: kinkiwib@bigpond.com  
2TI

TURNERS MAHONGA PARK  
PENSURST STATION  
CONDOBOLIN 2877  
T: 02 6029 5266  
M: 0427 290 751  
2IK

MR RW WEBBER  
PO BOX 40  
GLADSTONE 2440  
T: 02 6567 4586  
E: webber@qtz.com.au  
WRW AUSTRAL EDEN

### NSW JUNIOR STUD MEMBERS

LUKE ADAMS  
89 CARRINGTON ROAD  
LONDONDERRY 2753  
T: 02 4572 6590  
M: 0497 267 370  
ZLP LOADERRY

LUKE ALLEN & JESS SIVEWRIGHT  
111 SPRING GROVE ROAD  
SPRING GROVE 2470  
T: 02 6683 2908  
M: 0449 100 426  
E: lukestorm1@hotmail.com  
LET SPRING HILLS

NICHOLAS AZZOPARDI  
PO BOX 145  
NOWRA 2541  
M: 0423 417 602  
E: nick\_azza@hotmail.com  
ZNW WESTERN STAR

CHARLIE & ETHAN & OSKAR DEVLIN  
159 GLEN INNES ROAD  
INVERELL 2360  
M: 409799376  
E: tara.m.jones88@hotmail.com  
ZXD BROTHERS THREE

TOBY, HANNAH & MACKENZIE FLYNN  
'CEDAR HILL'  
2745 MID WESTERN HIGHWAY  
KINGSPLAIN 2799  
T: 0428 682 745  
M: 0428 682 745  
E: meljoy007@hotmail.com  
ZPY THM

ISABELLA & AMELIA GHIGGIOLI  
"CARRINGTON"  
CASSILIS 2329  
M: 429999602  
F: 63771980  
E: natalieghiggioli@gmail.com  
ZOG STYRKA

ASHLEIGH KUIPERS  
178 KINGSHILL ROAD  
MULGOA 2745  
M: 0434 216 525  
E: ashleigh.kuipers@live.com.au  
ZKX ALT VALORA

LEO LARSEN  
PO BOX 541  
TENTERFIELD 2372  
M: 0423 933 516  
ZYL DRAGON VALLEY

TAYLA MILLER  
"CARINYA"  
NEW ENGLAND HIGHWAY  
PARKVILLE 2337  
M: 0427 209 073  
E: taylamiller161@hotmail.com  
ZQT BLUE GENE

MADISON MORGAN  
COOLIBAH  
GLASERS ROAD  
GUYRA 2365  
T: 02 6779 7665  
E: coolibah07@bigpond.com  
ZVV COOLIBAH

STEPHANIE MURPHY  
2 ANTHONY ROAD  
TAMWORTH 2340  
T: 0458 771 197  
M: 0458 771 197  
E: steph.murphy1997@gmail.com  
ZXM MONREID S

LAYLAH E RYFFEL GOLDSMITH  
123 RICKARD ROAD  
WARRIMOO 2774  
M: 0412 967 105  
E: eric\_ryffel@hotmail.com  
ZLI RUBY



ADAM SCIBERRAS  
378 NUTT RD  
LONDONDERRY 2753  
T: 02 4777 4611  
M: 0419 165 985  
E: motorcross87@live.com.au  
ZRX COUNTRY STYLE

LACHLAN & MADDISON VALLENDER  
40 BANGALORE PLACE  
TIRRAVILLE 2580  
M: 0418 112 813  
ZVU MURRINGULLY

## QLD

### QLD FULL STUD MEMBERS

TW ANDERSEN & BR EVANS  
TRINITY VALE  
PO BOX 956  
KINGAROY 4610  
T: 0407 296 626  
M: 0418 708 122  
E: trinityvale@yahoo.com.au  
TVA TRINITY VALE

BRIAN & NOELENE BAUER  
ARLINGTON STATION  
1775 KHYBER ROAD  
AUGATHELLA 4477  
T: 07 4654 5273  
M: 0428 545273  
F: 07 4654 5073  
E: nbauer@bigpond.com  
BAU HEART Z 3

INTROVIGNE GRAZING CO & JACOB D  
BERGHOFFER  
96 LAMPERDS ROAD  
MEMERAMBI 4610  
T: 0429 622 809 (EMMA)  
M: 0428 644 012 (MIKE)  
E: springvale2@bigpond.com  
BQD BONNYDALE QLD

JAKE & EMMA BERGHOFFER  
SPRINGVALE  
EULO 4491  
T: 07 4655 4837  
M: 0418 649 666  
F: 07 4655 4983  
E: springvale2@bigpond.com  
SVE SPRINGVALE

DWJ & JL BRADSHAW  
2131 RED RANGE ROAD  
WANDOAN 4419  
T: 07 4627 8133  
M: 0438 278 106  
E: blue dogs simmentals@bigpond.com  
DOG BLUE DOG

PETAR & LUJA BRKIC  
942 KIPPER CREEK ROAD  
VIA ESK 4312  
T: 07 3807 3099  
M: 0438 586 374  
F: 07 3801 8667  
E: sales@aquablinds.com.au  
PLB STARI S.

CASHMERE CATTLE CO  
C/- JOHN ATKINSON  
"KATANDRA"  
HUGHENDEN 4821  
T: 0438 337 138  
M: 0438 337 138  
E: johnatkinson18@hotmail.com  
CMC CASHMERE

TANIA, TIM & PETER COLEMAN  
FAIRWAYS  
20 MASTERS LANE  
TOOGOO LAWAH 4313  
T: 07 5423 1309  
M: 0409 642 488  
E: lmtj2008@bigpond.com  
TAN TANVALE

APPLETON CATTLE COMPANY PTY LTD  
BULLY CK SIMMENTALS  
YARMINA STATION  
CHARTERS TOWERS 4820  
T: 07 49835287  
M: 0448 835 281  
F: 07 49835355  
E: appleton6@activ8.net.au  
LZA

KARINA & KARLY CRISP  
208 LODE CREEK ROAD  
SUGARLOAF  
VIA STANTHORPE 4380  
M: 0417 197 280  
E: kardelpark@gmail.com  
KKC DOUBLE K

KW PERKINS & TL CROUCH  
CANNON DEE  
M/S 1448  
CHINCHILLA 4413  
T: 07 4665 5119  
M: 0427 884 355  
F: 07 4665 5117  
E: cannon.dee@bigpond.com  
KNT CANNON DEE

BG DEAN & BCJ & KW SEILER  
GADFIELDS  
299 CANTS ROAD  
WOOROOLIN 4608  
T: 07 4168 5884  
E: brigittaseiler@hotmail.com  
GAD GADFIELDS

JOHN & TARA DUMMA  
"EMOH RUO"  
MAY DOWNS-CARFAX ROAD  
MIDDLEMOUNT 4746  
T: 07 4987 3034  
M: 0400 718 481  
E: dumma10@bigpond.com  
JTD SUMMA

ELITE CATTLE CO  
PO BOX 34  
MEANDARRA 4422  
M: 0427 614 979 Glen  
M: 0433 333 805 Kim  
E: info@elitecattleco.com.au  
ECC ELITE



LLOYD & WENDY FAIRBAIRN  
PO BOX 77  
KINGARROY 4610  
T: 07 4162 4212  
M: 0428 175 679  
F: 07 4162 4212  
E: lloyd.wendy@bigpond.com  
FLW FAIRHAVEN

MR DS AND MRS TM FRENCH  
MALLARDALE  
MS 181  
PITTSWORTH 4356  
T: 07 4693 1556  
M: 0428 931 556  
E: dtfrench@bigpond.com  
DTF MALLARDALE

MISS MC GLOAG  
10 BLACKJACK CREEK RD  
TOOGLOOLAWAH 4313  
T: 07 5423 1656  
M: 0427 200 689  
E: mgloag1@hotmail.com  
ZGO KOONAWORRA

CRAIG & TRUDY HAMPSON  
T/A SPRINGFIELD BEEF  
"TIREE", M/S 448  
MONT0 4630  
T: 07 4167 8137  
M: 0427 678 137  
F: 07 4167 8137  
E: ralph@skymesh.com.au  
CTH SPRINGFIELD

DAVID & DIANNE HOOD  
"KIRKTON"  
RAVENSWOOD 4816  
T: 0427 703 320  
M: 0427 703 320  
E: diannehood@bigpond.com  
DDJ KIRKTON

ANTHONY HOOPER & JESSIEKA WEST  
213 NINE MILE ROAD  
MARLBOROUGH 4705  
T: 0417 926 719  
M: 0417 926 719  
E: hooper79@bigpond.com  
SAJ KIAL SIMBRAH'S

TONY HORVATH & ROSLYN WARE  
FAIRVIEW  
461 REDFORD ROAD  
MUNGALLALA 4467  
T: 07 4623 6184  
M: 0408 612 666  
F: 07 4623 6184  
E: trakfairview@bigpond.com  
FVS FAIRVIEW

GAVIN & KIRRILY ISEPPI  
T/A GK LIVESTOCK  
'LEAFMORE', M/S 35  
DALBY 4405  
M: 0428 718 075  
E: gklivestock@bigpond.com  
GKI GK

MR BJ JOHNSTON  
3723 IRONPOT RD  
MS 514  
KINGARROY 4610  
T: 07 4164 8167  
F: 07 4164 8167  
JBK BAREEN

J & J JOHNSTON  
30 STAVE ROAD  
OBI OBI 4574  
T: 0427 460 161  
M: 0427 460 161  
craigleadroughtmasters@hotmail.com  
NVP NAVILLUS PARK

JOSH KAHLER  
218 PIONEER ROAD  
GEHAM 4352  
T: 0402 572 760  
M: 0402 572 760  
E: joshkahler85@gmail.com  
KVS KOORA VALLEY

SCOTT & TAWNIE KELEHER  
245 WYREEMA-ATHOL ROAD  
TOOWOOMBA 4350  
T: 0421 659 268  
E: scott.keleher@bigpond.com  
STK FINALEE

MATT KIRK  
TIC0BA STATION  
MUNDUBBERA 4626  
T: 0427 617 334  
M: 0427 617 334  
F: 07 4165 0813  
TYC TYCOBA

DALLAS KROPP  
PO BOX 18313  
CLIFFORD GARDENS 4350  
T: 0439 428 823  
M: 0439 428 823  
E: dallas@daltransbulkhaulage.com.au  
DGK DALLAS RANCH

R & V LAYCOCK  
CLAY GULLY SIMMENTALS  
KIPPER  
VIA ESK 4312  
T: 07 5424 1207  
M: 0430 719 991  
F: 07 5424 1207  
E: claygully@gmail.com  
BRD CLAY GULLY

GARETH LAYCOCK & EMILY  
BRASSINGTON  
"KIPPER"  
VIA ESK 4312  
T: 07 5424 1207  
M: 0430 719 991  
E: claygully@gmail.com  
ZGK BIARRA VALLEY

DON & GAIL LOUIS  
NANGUR SIMMENTALS  
5781 BURNETT HWY  
GOOMERI 4601  
T: 07 4168 4241  
M: 0429 192 610  
E: dgandglouis@bigpond.com  
LOD NANGUR

PHAROS INVESTMENTS PTY LTD  
C/- STEVEN MANWILL  
130 WATERTON STR  
ANNERLEY 4103  
T: 0416 229 171  
M: 0416 229 171  
smanwill@pharosinvestments.com.au  
LSN LONE STATION

MR DN AND MRS JW MOBBS  
GOWRIE PASTORAL COMPANY  
GOWRIE  
CHARLEVILLE 4470  
T: 07 4654 1831  
F: 07 4654 3292  
E: gowrie@skymesh.com.au  
KDN GOLDPARK

MR D N & MRS J W MOBBS  
GOWRIE PASTORAL COMPANY  
GOWRIE  
CHARLEVILLE 4470  
T: 07 4654 1831  
M: 0429 066 239  
F: 07 4654 3292  
E: gowrie@skymesh.com.au  
MOB GOWRIE

A & K FAMILY TRUST  
"LAGOON FLAT"  
RIVERTON ROAD  
TEXAS 4385  
T: 0428 535 154  
M: 0428 535 154  
E: andrew.moorefarms@bigpond.com  
JJM LUCRANA

MAL & NICOLA NEWING  
456 SAAL ROAD  
SPRING CREEK 4361  
T: 07 4686 2628  
M: 0423 404 297  
E: newing@westnet.com.au  
LQT DROIM MO'R

JANET NEWLANDS  
PO BOX 119  
CLIFTON 4361  
T: 0427 931 927  
M: 0427 931 927  
E: newlandsjanet@bigpond.com  
PHD EDEN HILLS

MERVYN NEWLANDS  
233 BORA CREEK ROAD  
CAPTAINS MOUNTAIN 4357  
T: 0447 778 266  
M: 0447 778 266  
E: mervynnewlands@hotmail.com  
ZMU LAVARTA

NOBBS CATTLE COMPANY  
"INVERRIO"  
DUARINGA 4712  
T: 07 4935 7109  
M: 0427 713 471  
F: 07 4935 7278  
E: brettanobbs@bigpond.com  
NCC NCC

REBECCA PEUCKER  
19 SEVERN STREET  
TEXAS 4385  
T: 08 8739 8269  
M: 0488 686 002  
F: 08 8739 8270  
E: rksimmentals@hotmail.com  
ZPE RK

JN & CA POCOCK & T & J ISEPPI  
68 CLARENDON ROAD  
LOWOOD 4311  
T: 07 5426 1329  
E: jc.pocock@bigpond.com  
JCP ELLENDALE

PD & TR RAUCHLE  
"SPRINGSIDE SIMMENTALS"  
MS 150  
PITTSWORTH 4356  
T: 07 4693 8282  
M: 0427 800 522  
F: 07 4693 8283  
E: springside@skymesh.com.au  
PTR SPRINGSIDE

M ROWLANDS & S LEAN  
72 OSSIAN STREET  
MURPHYS CREEK 4352  
T: 07 4630 5890  
M: 0439 208 732  
E: r\_marty@ymail.com  
ZKV K.B.V.

MR R & MRS E SKENE  
JINDALEE  
MS 35  
DALBY 4405  
T: 07 4668 0361  
M: 0428 717 847  
F: 07 4668 0404  
E: meldonpark@optusnet.com.au  
CCR MELDON PARK

WILLIAM SKENE  
3246 DALBY CECIL PLAINS ROAD  
CECIL PLAINS 4407  
E: meldonpark@optusnet.com.au  
WMP MELDON PARK W

REBECCA SKENE & BEN PASSMORE  
266 PASSMORE ROAD  
ELLANGOWAN 4361  
T: 0437 680 360  
M: 0437 680 360  
E: becskenell@gmail.com  
MRB MELDON PARK RB

STOCKLINK PTY LTD  
ATTN TOM SLAUGHTER  
GPO BOX 132  
BRISBANE 4001  
T: 07 3041 2800  
F: 07 3041 2829  
E: austrex@austrex.com.au  
STO AUSTREX

SCOTT & CLAIRE YORK  
70 JACKSON WANDOAN ROAD  
JACKSON 4426  
M: 0427 274 410  
E: scyork@bigpond.com  
YSC CASA TORO

BILLA PARK BEEF PTY LTD  
70 JACKSON WANDOAN ROAD  
JACKSON 4426  
T: 0427 274 410  
E: scyork@bigpond.com  
ZNY BILLA PARK

#### QLD COMMERCIAL MEMBERS

STEVE & TERRI ASMUS  
"WESTHOLME"  
92 FRAYNE ROAD  
AMAMMOOR 4570  
2TZ  
RI ATKINSON  
534 BASIN ROAD  
HIVESVILLE 4612  
2KW





BENALLA STUD  
DREW STEVENSON  
MONAVALLE STATION  
HUGHENDEN 4821  
T: 07 4741 1547  
M: 0429 411 401  
F: 07 4741 1333  
E: benallastud@gmail.com  
2SV

MR DC & MRS SM BURCHILL  
PO BOX 168  
MALANDA 4885  
T: 07 4095 3644  
2RC

MR JS & MRS JM BURNETT  
BENDEMEER  
CLERMONT 4721  
T: 07 4983 5175  
2BU

BJ & DM COOKE  
"TURANA"  
BULLOCKHEAD ROAD  
MEANDARRA 4422  
T: 07 4665 6424  
M: 0428 272 428  
F: 07 4665 6422  
E: turana@activ8.net.au  
DBR BEAUCHAMP

GAJ COX  
"SPRINGVIEW"  
314 ROBINSON ROAD  
GEHAM 4352  
T: 07 4696 6042  
M: 0409 634 336  
E: gai.cox@hotmail.com  
2UX

MR A ECRYOD  
PO BOX 647  
GOONDIWINDI 4390  
T: 07 4675 1133  
F: 07 4675 1213  
2ET

CR, JP & KG KELLY  
T/A KELLY BROS  
549 BLANCHVIEW ROAD  
BLANCHVIEW 4352  
T: 07 4630 3133  
2KY

ASHLEY KIRK  
'UNGARRA'  
GLENMORAL ROUNDSTONE ROAD  
MOURA 4718  
T: 07 49 962 123  
M: 0408 780 810  
E: ashleykirk81@gmail.com  
2QI

DR IWA MARSHALL  
NEW LUSCAR  
10 WALSALL STREET  
THE GAP 4061  
T: 07 3300 3360  
M: 0418 772 278  
F: 07 3300 3360  
E: imarshall@aanet.com.au  
WAM NEWLUSCAR

JILL MATTHEWS  
23/8 HIGHFIELDS RD  
HIGHFIELDS 4352  
T: 07 4697 9594

2MU MORIAH  
DRD. PASTORAL  
GS, NC, DG & JW PITKIN  
"CULGOWIE"  
WANDOAN 4419  
T: 07 4627 4936  
F: 07 4627 4936  
E: drdpastoral@bigpond.com  
2KK

ROSS & GAIL PRIOR  
21 ALPIN ST  
POINT VERNON 4655  
M: 0407 181 714  
2WP

TRISH SHANNON  
725 PLAINBY ROAD  
CROWS NEST 4355  
M: 0428 979 586  
E: trish.shannon@bigpond.com  
2PQ

R & L VELLA  
"BALD HILLS"  
3000 STOODLEIGH ROAD  
MARLBOROUGH 4705  
T: 07 4935 6046  
M: 0427 977 480  
E: rlvela@bigpond.com  
2FV

R & J WALKER  
"IWONA"  
MITCHELL 4465  
T: 07 4623 2619  
F: 07 4623 2790  
E: iwona@bigpond.com  
2WI

WARD CATTLE CO  
MIKE WARD  
'BONA-VISTA', 223 SHERWINS ROAD  
JARDINE 4702  
M: 0427 150 962  
F: 07 4934 3233  
2WV

N & S WARDLE & J SIMMONS  
WONGA-BRI  
451 BECKETT ROAD  
BRIDGEMAN DOWNS 4035  
T: 07 3263 2172  
NSW SIMWAR

LA & SD WHITAKER  
22 EDWARD ST  
BIGGENDEN 4621  
T: 07 4127 1277  
M: 0407 139 901  
F: 07 4127 1505  
E: lance@burnettlr.com.au  
2WG DT & KA YORK  
PO BOX 24  
WALLUMBILLA 4428  
T: 07 4623 4265  
M: 0428 235 248  
F: 07 4623 4265  
E: dtkayork@bigpond.net.au  
2TY

MR T & MRS J YORK  
HYDE PARK  
1504 CATTLE CREEK ROAD  
WALLUMBILLA 4428

T: 07 4623 5242  
F: 07 4623 5334  
YBU

CLIFF & JOY YORK  
"GLENLYE"  
DULACCA ROAD SOUTH  
DULACCA 4425  
T: 07 4628 1121  
F: 07 4628 1121  
YOR

### QLD JUNIOR STUD MEMBERS

AMELIE ANDERSON  
ROSELAND  
KARRABIN WALLOON ROAD  
WALLOON 4306  
T: 07 5464 5325  
M: 0417 074 621  
SKA ROSELAND

JESSICA BEDDOWS  
1674 MURGON GAYNDAH ROAD  
MURGON 4605  
T: 07 4168 6061  
M: 0458 573 293  
E: larainebeddows@bigpond.com  
ZOJ SILVER LININGS

RHYS BRANSON  
2414 OAKLEY-PITTSWORTH ROAD  
PITTSWORTH 4356  
T: 0429 610 975  
M: 0429 610 975  
E: rhys.branson@outlook.com.au  
ZVQ BRANSDALE

JAMY, ADAM & SARAH CONIGLIONE  
11 HUMBER STREET  
UPPER COOMERA 4209  
T: 0419 315 510  
M: 0419 315 510  
E: jvconiglione@bigpond.com  
ZQC MEAT AND MILK

MANDY GREAVES  
1468 SILVERLEAF ROAD  
SILVERLEAF 4605  
M: 0437 827 298  
E: leegrafitting@live.com.au  
ZYG MANDALEA

SOPHIE LAYCOCK  
8 EDINBURGH STREET  
VICTORIA POINT 4165  
T: 0449 617 575  
M: 0449 617 575  
ZGJ KIPPER SPRINGS

TYSON & BLAKE LAYCOCK  
1706 ESK CROWS NEST ROAD  
BIARRA VIA ESK 4312  
M: 0427 626 640  
dlweedcontrol@bigpond.com  
ZLF YEEHA

MATTHEW JOHN LUKRITZ  
17 COAL CREEK ROAD  
ESK 4312  
T: 07 5424 1757  
M: 0457 498 638  
E: orangevilla1@bigpond.com  
ZOV COAL CREEK

AUDREY ROSE & RANSOME LEE  
TORRIELLI  
288 UPPER CEDAR CREEK RD  
CONONDALE 4552

T: 07 5494 4441  
M: 0437 022 535  
E: twinvalley11@bigpond.com  
ZTZ HIDDEN VALLEY

## VIC

### VIC FULL STUD MEMBERS

MR SG ANDERSEN  
2 TINGARA CLOSE  
SAN REMO 3925  
T: 0409 785 846  
M: 0409 785 846  
E: scottando39@hotmail.com  
TPJ HAZEL DELL

JUDY A BREWER  
1007 KIEWA VALLEY HIGHWAY  
STAGHORN FLAT 3691  
T: 02 6020 9727  
SVD SYLVANDALE



MR DF BUCHANAN & MISS FA  
RADOMILJAC  
PO BOX 2365  
ECHUCA 3564  
T: 0429 771 591  
M: 0429 771 591  
E: rowlonpark@gmail.com  
DJB ROWLON PARK

STU & JILL CAMERON  
1016 UNION ROAD  
INVERGORDON 3636  
T: 03 5865 5200  
M: 0428 655 201  
F: 03 5865 5200  
SJC INVERLEIGH

MR RP & MRS CM CARDILE  
SAROKOS PARK SIMMENTAL STUD  
1020 STRATHEWEN ROAD  
STRATHEWEN 3099  
T: 03 9714 8448  
M: 0429 355 854  
E: rccardile@bigpond.com  
RCC SAROKOS PARK



JASON CARPINTERI  
41 COOKS ROAD  
THORPDALE 3835  
T: 03 5634 6345  
M: 0429 346 345  
E: redfox.41@hotmail.com  
FOX RED FOX

HAYDEN CHAPPEL  
556 TENNYSON ROAD  
TENNYSON 3572  
T: 03 5488 2262  
M: 0428 730903  
F: 03 5488 2262  
ZKO KOOPA CREEK

DALE CHAPPEL  
556 TENNYSON ROAD  
TENNYSON 3572  
T: 03 5488 2262  
M: 0429 138 858  
F: 03 5488 2262  
ZZC ZANTUK CREEK

MR GS & MRS L COCKERELL  
GELORA PARK  
315 SCOTCHMANS ROAD  
PORTARLINGTON 3223  
T: 03 5259 3691  
E: gelorapark@tpg.com.au  
GLC GELORA PARK



**W A DOELLE & SONS**

PO BOX 23

EDENHOPE 3318

T: 03 5585 1279

F: 03 5585 1415

AYG MILKY WAY



HEATHER DU VALLON

3836 MURRAY VALLEY HWY

COBRAM 3644

T: 03 5871 1616

M: 0407 641 163

E: hdduvallon@gmail.com

HDV CLITHEROE

ALVA KOORT SIMMENTAL

PO BOX 34

DRYSDALE 3222

T: 03 5272 3488

M: 0418 520 644

F: 03 5272 3489

AFA ALVA KOORT

MR BJ EVANS

KINROSSIE

109 WILLIAMS LANE

OXLEY FLATS 3678

T: 03 5727 3262

M: 0428 273 262

E: fiandbern@bigpond.com

BXH STREVAN PARK

THE FRASER FAMILY

PO BOX 13

LANCEFIELD 3435

T: 0408 336 171

M: 0408 336 171

E: hillboro@tpg.com.au

HBP HILLBORO PARK

GENETICS AUSTRALIA

CO-OPERATIVE LTD

PO BOX 195

BACCHUS MARSH 3340

T: 0439 417 941

M: 0439 417 941

F: 03 5367 5100

E: nsemmens@genaustr.com.au

WWS GENETICS AUST

MR GJ &amp; MRS KJ GILLET

LARA-LEIGH SIMMENTALS

38 FOREST ROAD SOUTH

LARA LAKE 3212

T: 03 5282 3281

M: 0412 017 660

E: garryg@aapt.net.au

GGJ LARA LEIGH



MR M HACKETT &amp; MS D ROBERTSON

1140 STRATHEWEN ROAD

STRATHEWEN 3099

T: 03 9714 8565

M: 0427 356 803

F: 03 9714 8565

E: wdh12@bigpond.com

WDH WINDAN HILL



MR TA &amp; MRS LM HATCH

HOOK ROAD

ATHLONE 3818

T: 03 5659 9237

M: 0419 376 046

F: 03 5659 9237

E: hatch@dcsi.net.au

BMH THREE OAKS

**HAMISH A HOOPPELL**

PO BOX 3

ROCHESTER 3561

T: 0428 004 349

M: 0428 004 349

E: hamishhooppell@gmail.com

ZOO SOUTHERNLAND

MR G &amp; MRS J HUGGINS

809 BALLAN-EGERTON ROAD

MOUNT EGERTON 3352

T: 03 5368 9142

F: 03 5368 9142

JGH DANDAVJON



MR C JENKINS

13/4 NORTH GATEWAY

COLDSTREAM 3770

T: 0419 887 712

M: 0419 887 712

E: office@littlecreekbeef.com

LCR LITTLE CREEK

MR TC AND MRS SRE JORDAN

198 KOO-WEE-RUP LONGWARRY ROAD

LONGWARRY 3816

T: 03 5629 9060

F: 03 5629 9060

E: tenrose@dcsi.net.au

TCJ TEN-ROSE



JOHN LEEK

126 MT ARARAT NORTH ROAD

NAR NAR GOON 3812

T: 0409 537 445

M: 0409 537 445

E: john@leeksplumbing.com.au

JLE MT ARARAT



ANGELA &amp; ANDREW LYONS

885 MELVILLE-FOREST-VASEY RD

VASEY 3407

T: 03 55756251

M: 487756251

F: 03 55756251

E: wilkahherefords@bigpond.com

AAL ANCO



DON MATHIESON

PO BOX 537

DRYSDALE 3222

M: 0419 562 555

E: brenairpark@gmail.com

SPB BRENAIR PARK

MR F &amp; MRS AK MOYA

560 SEVEN MILE ROAD

NAR NAR GOON 3812

T: 03 5942 5473

M: 0487 591 092

E: a.k.moya@bigpond.net.au

MFA TIRASLEA

MR GM RAYNOR

PO BOX 730

ORBOST 3888

T: 03 5158 1235

M: 0428 534 903

E: gil.raynor@bigpond.com

GMR RIPPLEBROOK



SALESIAN COLLEGE, RUPERTSWOOD

C/- MATTHEW FITZGERALD

1-3 MACEDON STREET

SUNBURY 3429

T: 03 9744 0000

M: 0409 519 103

E: mxfitzgerald@scr.vic.edu.au

FXI FIRST XI

**GINA RYAN AND FAMILY**

GLENVIEW DEL SIMMENTALS

67 JOYCES ROAD

GLENBURN 3717

T: 03 5797 8334

F: 03 5797 8334

RYA GLENVIEW DEL



AGNES SCHEMBRI AND FAMILY

MAVERICK SIMMENTALS

4110 HAMILTON HIGHWAY

HESSE 3321

T: 03 5287 1248

M: RITA 0409 959 058

F: 03 5287 1248

E: mavstar1965@gmail.com

PPS MAVERICK



MR P SEMPLE &amp; MS D SCAIFE

PO BOX 8

MOOROPNA 3629

T: 03 5829 0855

M: 0438 306017

E: philip.semple@bigpond.com

ZCW COMPTON PARK

GRAEME E &amp; JEAN SMITH

560 RAMSAY ROAD

IRREWARRA 3249

T: 03 5233 6204

SGE WARROWIE

MRS SP TRENER

PO BOX 517

NEERIM SOUTH 3831

T: 03 5628 1491

M: 0407 303 100

E: balgowan@dcsi.net.au

SPR NULLAWARRE

WEBB BLACK SIMMENTALS

C/- DUNCAN NEWCOMEN

PO BOX 264

YEA 3717

T: 03 5797 8173

M: 0418 873 765

F: 03 5797 8175

E: info@webbblacksimmentals.com.au

WEBB WEBB



PETER &amp; VANESSA WENN

PINAROO HILLS SIMMENTAL STUD

PO BOX 30

BUNYIP 3815

T: 0417 317 830 (Peter)

M: 0407 122 881 (Vanessa)

E: pinarooohills@hotmail.com

WCK PINAROOHILLS



EDWINA WILTSHIRE

PO BOX 326

BALNARRING 3926

T: 03 5989 0807

M: 0408 822 705

F: 03 5989 0807

windjammercharolais@bigpond.com

WJS WINDJAMMER

**VIC COMMERCIAL MEMBERS**

MR T BANSEMER &amp; MS P BUBNER

42 ARNOLDS &amp; SMITHS ROAD

WOMBELANO 3409

T: 03 5588 6244

2UB

MICK &amp; LEEANN BURGESS

11 LITTLE ROAD

HAZELWOOD 3840

T: 0417 035 996

M: 0417 035 996

E: hazeloch11@gmail.com

2KU

**CAMERON BROS**

651 MONARO HIGHWAY

CANN RIVER 3890

YCUMR J AND MRS K CLARK

1045 OUTTRIM ROAD

INVERLOCH 3996

T: 03 5674 2722

F: 03 5674 2722

2KZ

LEON COCKING

1770 LEXTON-ARARAT ROAD

AMPHITHEATRE 3468

T: 0498 241 621

M: 0498 241 621

E: leon.cocking@gmail.com

2QA

T &amp; C COLLINS

3600 STRZELECKI HIGHWAY

MIRBOO NORTH 3871

T: 03 5668 8222

M: 0409 858 462

E: chriscollins15@bigpond.com

COL BASS-VIEW

MR TR &amp; MRS SM COOLAHAN

150 BAYNE STREET

TERANG 3264

T: 03 5592 1089

M: 0429 832 204

F: 03 5592 2182

TSC COOLAROY

MR JD CRAWFORD

PO BOX 1

DARNUM 3822

T: 03 5627 8414

M: 0448 889 963

E: jicrawford@bigpond.com

2CJ

MR G EGAN

WOODLANDS

7913 SOUTH GIPPSLAND HIGHWAY

ALBERTON WEST 3971

T: 03 5184 1358

1BV

MR RJ EMMERSON

8650 BASS HIGHWAY

LEONGATHA 3953

T: 03 5662 2082

2RJ

GLEN BROTHERS PTY LTD

WATTLEBANK

64 FLEMINGS ROAD

GUILDFORD 3451

M: 0427 047 616

E: sglen@mmnet.com.au

2VB

SIMON ROY &amp; JOSHUA ROD GREAVES

280 GARVIES ROAD

NERRENA 3953

M: 0427 649 394

E: greaves.josh@outlook.com

2QK

MR P HAMPSON

WENLOCK CATTLE PREPARATIONS

P O BOX 68

ROCHESTER 3561

T: 03 5484 1669

UACHAYHILL PTY LTD



SUE GILBEE  
"MT CAROLINE",  
5321 MELBA HIGHWAY  
YEA 3717  
M: 0419 323 741  
F: 03 5797 8500  
E: sue.gilbee@gmail.com  
2QG

JA & KL HEAD  
PO BOX 942  
ECHUCA 3564  
T: 03 5480 7029  
M: 0409 357 217  
F: 03 5480 7483  
E: jason\_head\_6@hotmail.com  
JAH BLUDDYBLUDDY

ELLEN & MERRYN HEBBLETHWAITE  
PINEHOLME  
415 MT HESSE RD  
EURACK 3251  
T: 03 5234 6241  
M: 0408 035 208  
VME

SIMONE HUTCHINGS  
79 PITCHERS LANE  
RAGLAN 3373  
T: 0409 232 794  
M: 0409 232 794  
E: simone\_cocking@yahoo.com.au  
2VG

TREVOR JENVEY  
2356 CARBOOR/EVERTON ROAD  
CARBOOR 3678  
T: 0458 695 059  
M: 0458 695 059  
E: trevor.jenvey@hotmail.com  
2LQ

MR GW JONES  
6679 PRINCES HIGHWAY  
MUMBANNAR 3304  
T: 03 5528 6261  
M: 0417 082 614  
E: glenample83@gmail.com  
YXP

MR GE LANGSHAW  
BARWALLA  
PO BOX 536  
SALE 3850  
T: 03 5144 5582  
2LG

MR G AND MRS V LEAR  
10 ASH COURT  
ROMSEY 3434  
2LR

MR AT MARRIOTT  
"TILPA"  
162 GRIMWADE ROAD  
BENALLA 3672  
T: 03 5762 6722  
F: 03 5762 5867  
E: tilpa162@bigpond.com  
YYM

MR D MATHIESON  
31 KOORYONG KOOT ROAD  
HAWTHORN 3122  
T: 03 9818 8374  
YXA

RJ & HM MCNAMARA  
210 SUTTON LANE  
WHOROUPLY SOUTH 3735  
T: 03 5727 1208  
M: 0409 572 712  
F: 03 5727 1208  
E: bob\_mc@bigpond.com  
2PU

MR COLIN NOEL MUNRO  
BURRENDAH  
3911 GLENELG HWY  
COLERAINE 3315  
T: 03 5575 2049  
2VO

MURROKA PTY LTD  
MATTHEW & KATE MARRIOTT  
3305 PROMONTORY ROAD  
FOSTER 3960  
M: 0429 382 528  
E: woodyandmatt@bigpond.com  
2KX

NEALE PARKE  
201 PETERSONS ROAD  
ELLINBANK 3821  
T: 0412 863 076  
E: lisast@dcsi.net.au  
2NF

BRUCE PRATT  
141 BLAZES TRACK  
WARRAGUL SOUTH 3821  
2UP

CLAYTON HILL PTY LTD  
PO BOX 547  
PAKENHAM 3810  
2QC

MR J RICH & PARTNERS  
PO BOX 2285  
BRIGHTON 3186  
T: 03 5663 2223  
M: 0476 301 178  
F: 03 5663 2333  
E: marapana.walkerville@gmail.com  
BFH MORUYA



JULIE ROTHENBERGER & PETER  
MCPHERSON  
7070 GOULBURN VALLEY HIGHWAY  
KIALLA WEST 3631  
T: 03 5823 2288  
M: 0427 575 288  
E: pcompact@bigpond.net.au  
2GQ

GREG & CINDY SMITH  
115 CHRISTIES ROAD  
ELLIMINYT 3250  
T: 0438 315 204  
M: 0438 315 204  
E: gregorysmith.83@gmail.com  
2VK

JF & EM TERRILL & SON  
76 CHILTERN VALLEY ROAD  
RUTHERGLEN 3685  
T: 02 6032 8115  
M: 0427 328 115  
F: 02 6032 8312  
E: terrillj@bigpond.net.au  
2IL

MR M THOMAS  
210 HEADS ROAD  
YANNATHAN 3981  
T: 03 5997 8278  
F: 03 5997 8278  
2NM

MR G & MRS Y THOMPSON  
150 LAING ROAD  
NAYOOK 3832  
T: 03 5628 4366  
F: 03 5628 4366  
2TM

MICHAEL & SUE VAN HOUT  
935 ARALUEN ROAD  
SHADY CREEK 3821  
T: 03 5626 6353  
M: 0417 116 348  
E: s.hout935@dcsi.net.au  
2VH

### VIC JUNIOR STUD MEMBERS

MATT BAXTER  
138 DAIRY LANE  
THE SISTERS 3265  
T: 03 5592 6227  
M: 0428 926 614  
F: 03 5592 6227  
E: hilltopsimmmental@gmail.com  
ZTQ HILL TOP

RUBY & JACOB CANNING  
MAVSTAR SIMMENTALS  
PO BOX 219  
MORTLAKE 3272  
T: 03 5599 2400  
M: 0409 959 058  
E: mavstar1965@gmail.com  
ZRZ MAVSTAR

MR JACOB CANNING  
4110 HAMILTON HIGHWAY  
HESSE 3321  
T: 03 5599 2400  
M: 0487 250 156  
F: 03 5287 1248  
E: mavstar1965@gmail.com  
ZWV MAVGOLD

GEORGIA HOWELL  
10 BAILEY STREET  
AMPHITHREATRE 3468  
T: 03 5466 2357  
M: 0428 568 658  
E: georgiahowell196@gmail.com  
ZGV TILANA

BULLANDO SIMMENTALS  
127 WEATHERLY ROAD  
BOLINDA 3432  
T: 03 5428 5444  
M: 0427 588 899  
E: bullandosimmentals@gmail.com  
ZXR BULLANDO

## WA

### WA FULL STUD MEMBERS

BRIGHTON FARMS  
MR & RA KING  
PO BOX 262  
DONNYBROOK 6239  
T: 0428 311 246  
M: 0428 311 246  
F: 08 9727 1745  
E: brighton.farms@bigpond.com  
MRK BRIGHTON



CENTRAL PACIFIC LIVESTOCK PTY LTD  
C/- ANTHEA FELLOWS  
PO BOX 172  
NORTH FREMANTLE 6159  
T: 0427 233 060  
M: 0427 233 060  
F: 08 9335 443  
LPC CENPAC

MR CAS COWCHER & SON  
246 KENNEDY ROAD  
WILLIAMS 6391  
T: 08 9885 6058  
M: 0428 169 630  
F: 08 9885 6068  
E: ccowcher@westnet.com.au  
AJY WILLANDRA



MR J EDWARDS  
PO BOX 496  
MOUNT BARKER 6324  
T: 08 9853 2717  
M: 0417 729 084  
JES JUROJO

JAMES GARLAND  
PO BOX 7179  
EATON 6232  
T: 0406 078 019  
E: jimmy@jghaulage.com  
SGP GARLAND PARK

HJ & MC HANN PTY LTD  
MR ANDREW HANN  
RMB 4240  
ESPERANCE 6450  
T: 0890 714 949  
F: 08 9078 3017  
E: bianca\_webb\_15@hotmail.com  
MHG GREENDALE

NARACOOPA STUD  
KC & JR HARD  
9 PATES ROAD  
DENMARK 6333  
T: 08 9840 9336  
M: 0457 285 256  
F: 08 9840 9578  
E: naracoopastud@westnet.com.au  
KJH NARACOOPA



INTROVIGNE GRAZING COMPANY  
197 DEZOTTI ROAD  
BRIDGETOWN 6255  
T: 08 9764 4012  
M: 0428 644 012  
F: 08 9764 4038  
E: mjintr@bigpond.com  
MBB BONNYDALE



MR T & MRS LG KITCHEN  
BANDEEKA STUD  
RMB 128  
ELGIN 6237  
T: 08 9727 2207  
M: 0407 771 302  
F: 08 9727 2758  
E: bandeeka@bigpond.com  
LGK BANDEEKA



GO & AM LARKE & CO  
JIM JAM  
1248 PINJARRA ROAD  
RAVENSWOOD 6208  
T: 08 9537 6062  
F: 08 9537 6377  
E: glarke@westnet.com.au  
RGS JIM JAM



KRISTY LAWSON  
50 HULL WAY  
BEECHBORO 6063  
M: 0407 288 095  
E: rural\_ropes@outlook.com  
LMS LAMONT

ER PATTERSON & SON  
MR B & MRS S PATTERSON  
PO BOX 777  
KATANNING 6317  
T: 08 9822 8042  
M: 0427 228 043  
F: 08 9822 8043  
E: bullockhills@bigpond.com  
ERP BULLOCKHILLS



TULLAMORE PARK  
PO BOX 1164  
BUSSELTON 6280  
T: 08 9753 1884  
M: 0419 956 667  
F: 0400 219 859  
E: daniel.partridge@bigpond.com  
PDJ TULLAMORE PARK



STONEY ENTERPRISE  
4649 CHILLINUP ROAD  
GNOWELLEN 6328  
T: 08 9847 1011  
F: 08 9847 1011  
E: stoney@stoneyenterprise.com.au  
1SE STIRLING END

MR NC TRIGWELL  
BOX 48  
BOYANUP 6237  
T: 08 9731 5281  
M: 0407 988 734  
F: 08 9731 5311  
E: ntrigwel@bigpond.net.au  
HRT NU-PLAINS



MR PM TUCKEY  
PO BOX 163  
PINJARRA 6208  
T: 08 9530 4774  
M: 0414 819 981  
F: 08 9531 4219  
E: paul.tuckey@bigpond.com  
ZPT MUBARN



WA COLLEGE OF AGRIC DENMARK  
MR FRED KNIGHT  
PO BOX 350  
DENMARK 6333  
T: 08 9848 0200  
F: 08 9848 2997  
E: fred.knight@education.wa.edu.au  
DNK INLET VIEWS



TOPWEIGHT GRAZING CO  
MR D & MRS A WEIGHTMAN  
284 BULLANT DRIVE  
FOREST GROVE 6286  
T: 08 9757 2058  
M: 0428 572 058  
E: topweight@westnet.com.au  
TOP TOPWEIGHT



SAMUEL TYLER WEIGHTMAN  
284 BULLANT DRIVE  
FOREST GROVE 6286  
T: 08 9757 2058  
F: 08 9757 2058  
ZWT SEVEN BROOKS



KANE & SARSHA WETHERELL  
223 BOUNDARY ROAD  
BOYANUP 6237  
T: 08 9731 5248  
M: 0417 315 092  
F: 08 9731 5248  
E: kswetherell@bigpond.com  
KSW BANDEEKA BLACKS

## WA COMMERCIAL MEMBERS

MR M AULD  
2710 CHESTER PASS ROAD  
NAPIER 6330  
T: 08 9844 3989  
F: 08 9844 3988  
QWB

MATT & ALISON BOYLE  
PO BOX 206  
GREENBUSHES 6254  
M: 0427 614 254  
2WK

MARK COCKRAM  
PO BOX 51  
GINGIN 6503  
M: 0427 957 523  
E: ginara@westnet.com.au  
VMC

MR RM & MRS MMC ITALIANO  
PO BOX 157  
HARVEY 6220  
T: 08 9729 1232  
M: 0417 990 431  
F: 08 9729 1232  
E: rosemontpark1@bigpond.com.au  
RMI ROSEMONT PARK

MR SJ & MRS RM LEES  
TALLIDENE SIMMENTALS  
BOX 183  
BOYUP BROOK 6244  
T: 08 9766 1035  
SRL TALLIDENE

DR G & MRS L MINCHAM  
55 PARKDALE AVE  
BUNBURY 6230  
T: 08 9721 4633  
F: 08 9792 2600  
GLM GOODWOOD PARK

DEESIDE MUIRS  
RICHARD SHARD  
3403 MUIR HIGHWAY  
MANJIMUP 6258  
T: 08 9773 1260  
E: deeside@activ8.net.au  
2LU

WILLOWBANK SIMMENTALS  
37 MITCHELL ROAD  
BENGER 6223  
T: 08 972692 96  
M: 041 993 7564  
2WO

RE & OM TREASURE & SONS  
MR RJ TREASURE  
PO BOX 10  
WANDERING 6308  
T: 08 9884 1010  
YSH

HOWARD JOHN TREVENEN  
37 STONE CRES  
DARLINGTON 6070  
M: 0403 054 162  
E: trevenen@bigpond.net.au  
2VJ

SARA & SCOTT WEIR  
26 MALTRUP ROAD  
DINNINUP 6244  
M: 0428 218 759  
E: dulex007@hotmail.com  
2VW

## SA

### SA FULL STUD MEMBERS

MR GA & JH ALLEN  
PO BOX 516  
MOUNT GAMBIER 5290  
T: 08 8725 7835  
M: 0417 801 615  
F: 08 8724 7653  
E: tugulawa9@bigpond.com.au  
GAA TUGULAWA



MR TR & MRS EA BAKER  
PMB 52  
MILLICENT 5280  
T: 08 8734 3031  
M: 0428 475 066  
F: 08 8734 3188  
E: tbaker@bakergroup.com.au  
WEE WOONALLEE



DR S BARKER  
CAITHNESS  
PO BOX 133  
MOUNT BARKER 5251  
T: 08 8391 1011  
M: 0438 622 838  
F: 08 8391 1011  
E: busty.blonde@hotmail.com  
ALT BOKARA



ARABELLA V BRANSON  
PO BOX 1257  
UNLEY 5061  
T: 08 8215 0077  
M: 0414 339 272  
F: 08 8227 1631  
E: abranson@arabellabranson.com.au  
ALV CANTARADOWNS

TD, RD & KL BUROW  
PMB 73  
NARACORTE 5271  
T: 08 8769 6168  
M: 0419 817 669  
F: 08 8769 6168  
E: regan@yerwalestate.com  
AMO YERWAL EST

BRODHI CARRACHER  
PO BOX 805  
MT GAMBIER 5290  
T: 08 8724 7100  
M: 0418 723 996  
E: brodhicarracher@hotmail.com  
ZEU GRANGEBURN



LANCASTER SIMMENTALS  
TIM & HENRY CARTLEDGE  
PO BOX 17  
MENINGIE 5264  
T: 08 8575 5021  
M: 0428 830 257  
E: info@lcsblacks.com.au  
LCS LANCASTER



MR S & MRS E DAVIDSON  
MORTON SIMMENTAL  
PMB 15  
NARACORTE 5271  
T: 08 8757 3041  
M: 0407 185 330  
F: 08 8757 3035  
E: kalandra1@bigpond.com  
AMB MORTON



MESSRS S & B CREEK  
PO BOX 3712  
MT GAMBIER 5290  
T: 0400 265 319  
E: bpccreek@yahoo.com.au  
ZKR SIX CREEKS



MESSRS R H HODGE & PARTNERS  
PO BOX 1020  
GOOLWA 5214  
T: 08 8555 4097  
M: 0428 560 087  
E: wendyjhodge@bigpond.com  
HRH WATERFRONT



SA MF & RJ KUNST  
EBONY PARK STUD  
C/O POST OFFICE  
CUDLEE CREEK 5232  
T: 08 8389 2211  
M: 0433 793 040  
F: 08 8389 2478  
E: michael.kunst@fntool.com.au  
GFK EBONY PARK

LILY & DONG CATTLE STUD PTY LTD  
RSD 1  
ROBE 5276  
T: 0406 256 216  
M: 0406 256 216  
E: zz029326@aliyun.com  
LDC LAKESIDE



MG & SA LUCAS  
PO BOX 3071  
MOUNT GAMBIER 5290  
T: 08 8738 9193  
M: 0418 844 457  
E: glenmoorholstein@bigpond.com  
MSL GLENMOOR

NAWARRA SIMMENTALS  
P & MC MAGLIERI  
C/- PO BOX 35  
MCLAREN VALE 5171  
T: 08 8323 8648  
M: 0401 163 324  
F: 08 8323 8648  
E: nawarra.simmentals@hotmail.com  
NAW SKILLOGALEE



QJ & RJ MOONEY & SONS  
PO BOX 293  
PINTINARA 5266  
T: 08 8388 8492  
M: 0439 816 619  
E: qjrj@mtmooney.com.au  
ZOM MT MOONEY

MORGANVALE PASTORAL PTY LTD  
ALLAN MORGAN  
PMB 45  
KEITH 5267  
T: 08 8757 8271  
M: 0408 859 953  
F: 08 8757 8271  
E: morganvale@bigpond.com  
MGV MORGANVALE



MR GC AND MRS VJ MULLER  
PO BOX 8121  
MOUNT GAMBIER EAST 5291  
T: 0428 572 354  
M: 0428 572 354  
E: vjmuller@bigpond.com  
GCM RELUM FARMS





MR A NESS  
PO BOX 65  
PARNDANA  
KANGAROO ISLAND 5220  
T: 08 8559 5213  
M: 0437 081 077  
F: 08 8559 6126  
E: timbercreek@skymesh.com.au  
NAA SEDDON



MICHAEL QUIRK  
PO BOX 238  
MOUNT GAMBIER 5290  
M: 0407 947 637  
F: 08 872 300 37  
E: michael.quirk@oconnorandgraney.com.au  
WPQ WINDY PINES

DR & SM ROTHE  
TOLHVERRAE  
C/- POST OFFICE  
PADTHAWAY 5271  
T: 08 8765 5197  
M: 0428 778 887  
E: tolhverrae@bigpond.com.au  
DSR TOLHVERRAE

TC & LA SMITH  
PO BOX 605  
LOXTON 5333  
T: 08 8587 6218  
F: 08 8587 6218  
STC ANCRA

HIGH RISE LIVESTOCK  
6 HEREFORD STREET  
STRATHALBYN 5255  
T: 0401 914 969  
M: 0401 914 969  
E: highriselivestock@hotmail.com  
HRL HIGHRISE

ANTON K & ALICE C VOLKER  
EXMOOR  
PMB 236  
NARACORTE 5271  
T: 08 8765 3204  
M: 0427 890 760  
E: alivolker@activ8.net.au  
BNL GOOMABURRA



VPC CATTLE SERVICES P/L  
PO BOX 249  
BALHANNAH 5242  
T: 0411 955 576 (Sarah)  
M: 0412 120 935 (Vaughan)  
E: savannahsimbrahs@gmail.com  
VPC SAVANNAH



MRS JULIE-ANNE WEBB  
6 FATCHEN COURT  
GREENWITH 5125  
T: 08 8288 0254  
M: 0419 813 574  
E: plwebb13@bigpond.com  
JAW HIGH FIVE



CS WOODING  
293 CHARCUTT ROAD  
PENOLA 5277  
M: 0427 200 780  
E: snow6@live.com  
CLW MAGPIE PARK

## SA COMMERCIAL MEMBERS

CI & MK BATEMAN  
PMB 55  
MILLICENT 5280  
M: 0428 856 658  
E: chrismaris@bigpond.com  
2UQ

AJ & JD HEAD  
PO BOX 62  
CUMMINS 5631  
T: 08 8676 8013  
M: 0427 004 636  
F: 08 8676 8017  
E: calaundra@bigpond.com  
2UH

HANNAH MOORES  
PO BOX 653  
MT BARKER 5251  
T: 08 8388 9174  
M: 0400 717 817  
F: 08 8536 8170  
ZHM BEDROCK PARK

JOHN MULLINS  
BOX 35  
MILLICENT 5280  
T: 0438 844 096  
M: 0438 844 096  
2NJ

NALPA PASTORAL COMPANY  
MR P WITHERS  
589 NALPA STATION ROAD  
NALPA 5255  
T: 08 8572 7219  
M: 0408 082 624  
F: 08 8572 7096  
E: jpwithers@bigpond.com  
AQX NALPA

MW & RL NICOLLE  
PO BOX 51  
ROBE 5276  
M: 0488 145 433  
E: mw.rl.nicolle@bigpond.com  
MRN BT SIMMENTALS

MRS EJ SLEEP  
PO BOX 400  
PENOLA 5277  
T: 08 8736 3339  
M: 0457 877 818  
2ES

GM & MA SMITH  
BOX 85  
RIVOLI  
RENDELSHAM 5280  
T: 0427 354 258  
M: 0427 354 258  
E: rivoli8@bigpond.com  
2VC

MR ROBERT SMITH  
PO BOX 132  
LAURA 5480  
T: 08 86635027  
YFE

MR G TUCKER  
PMB 21  
MILLICENT 5280  
M: 0427 342 050  
F: 08 8734 2052  
QCW

YARLALLA PASTORAL  
STJ WITHERS  
PMB 60  
NARACORTE 5271  
M: 0427 855 612  
F: 08 8765 2268  
2UY

YOUNG CATTLE PARTNERSHIP  
448 BELAIR ROAD  
BELAIR 5052  
T: 08 8278 6123  
M: 0428 859 508  
E: plus4more@icloud.com  
ANJ CONGEITH

## SA JUNIOR STUD MEMBERS

KEIRA CAMPAGNOLO  
PO BOX 249  
BALLANNAH 5242  
T: 0412 120 935 (Vaughan)  
M: 0412 120 935 (Vaughan)  
E: savannahsimbrahs@gmail.com  
ZXC SAVANNAH-K

ANAIS FALZON  
PO BOX 168  
ECHUNGA 5153  
T: 08 8388 8485  
M: 0413 622 442  
E: kevin.falzon@bigpond.com.au  
FFA WIRRANILLA

MASON GALPIN  
1371 CASTERTON ROAD  
PENOLA 5277  
T: 08 8737 2274  
E: warrawindi@activ8.net.au  
ZXG JMB

GRANT HIGH SCHOOL  
C/- SCOTT CRAM  
HOSKING AVENUE  
MOUNT GAMBIER 5290  
T: 08 8726 3100  
M: 0407 803 907  
F: 08 8725 0172  
E: scott.cram856@schools.sa.edu.au  
ZKQ GHS



MOLLY LAMBORN  
PO BOX 174  
GUMERACHA 5233  
T: 08 8568 1875  
M: 0448 761 748 (Justine)  
E: wagnerlambornj@gmail.com  
ZQL MOLLY ROSE

MASTER HARRISON WEBB  
6 FATCHEN COURT  
GREENWITH 5125  
T: 08 8288 0254  
M: 0419 813 574  
E: plwebb13@bigpond.com  
ZHN HIGH FIVE

# TAS

## TAS FULL STUD MEMBERS

MR M & MRS K FRANKCOMBE  
"GREEN SLOPES"  
914 WEST KENTISH ROAD  
SHEFFIELD 7306  
T: 03 6491 1611  
M: 0438 121 868  
F: 03 6491 1611  
E: slopesimm@gmail.com  
MBF SLOPES



SCOTT B FRANKCOMBE  
PO BOX 226  
SHEFFIELD 7306  
T: 03 6491 2375  
M: 0408 129 779  
F: 03 6491 2687  
E: anitaandscott@bigpond.com  
SBF ROLAND BLACK

MISS AF GOSS  
PO BOX 107  
SHEFFIELD 7306  
T: 0437 564 162  
M: 0437 564 162  
E: aleasha.goss@gmail.com  
ZGS MOUNTAIN AIR

HINGSTON & BENNETT FAMILY  
468 TOP GAWLER ROAD  
GAWLER 7315  
T: 03 6425 4774  
M: 0407 045 332  
E: damianandhaylee@bigpond.com  
DHL DAMELEE



M & M PARTRIDGE P/L  
C/- PHILLIP PARTRIDGE  
63 GEORGE STREET  
SCOTSDALE 7260  
T: 0400 636 836  
M: 0400 636 836  
E: cbonvictoria@gmail.com  
MMP SUMMERHILL



NATHAN & LEAH SKIRVING  
91 SKIRVINGS ROAD  
EAST SASSAFRAS 7307  
T: 03 6426 7293  
M: 0418 835 2262  
E: leah.nathan@bigpond.com.au  
LNS ROSEHILL

## TAS COMMERCIAL MEMBERS

MR DO & MRS YE BARKER  
PO BOX 148  
PENGUIN 7316  
M: 0427 509 792  
DYB DARVON

MRS P DORIGO  
C/- POST OFFICE  
WHITEMARK 7255  
T: 08 9838 3347  
TLT TOTAL

## TAS JUNIOR STUD MEMBERS

CHELSEA RAYNER  
50 SHARMANS ROAD  
LOWER BEULAH 7306  
T: 03 6491 2052  
M: 0447 426 629  
E: kdsimmentals@gmail.com  
ZKU KIDMAN DOWNS



# Calendar of *Events*



**Simmental**  
AUSTRALIA

## UPCOMING SALES & EVENTS 2018

### January

Great Southern Blue Ribbon Bull Sale (WA)

Stud Beef Victoria Autumn Beef Week (VIC, SA, NSW)

### February

Stud Beef Victoria Autumn Beef Week (VIC, SA, NSW)

Bonnydale Black Simmentals (WA)

Bandeeka Simmentals (WA)

Woonallee Simmentals (SA)

Willandra Simmental (WA)

Southern Cross Simmental Sale (SA)

Tugulawa Field Day (SA)

Tugulawa Simmentals, Superior Genetics Sale (SA)

Lakeside Simmentals (SA)

Rockhampton All Breeds Sale (QLD)

WA Brunswick Supreme Bull Sale (WA)

Lancaster Black Simmental (NSW)

Royal Canberra Show (ACT)

SA Beef Cattle Paraders Field Days (SA)

### March

Wormbete Simmental Sale with invitation to Valley Creek Simmentals (NSW)

Black Stump All Breeds Sale Blackall (QLD)

Longreach Bull Sale (QLD)

Royal Toowoomba Show (QLD)

### April

Farmworld Lardner Park Field Days and Simmental Stand (VIC)

Slopes/Roland Black Simmental & SimAngus Bull Sale (TAS)

Royal Toowoomba Show (QLD)

Sydney Royal Easter Show RAS All Breeds Sale (NSW)

Woolamai Handlers Camp (VIC)

Bathurst Royal (NSW)

### May

Ag-Fest Field Days (TAS)

48th ASBA AGM of the Association

Beef Australia, Rockhampton (QLD)

Tennysonvale Simmentals (NSW)

### June

CRT Farmfest (QLD)

National Show and Sale, Dubbo (NSW)

Northern Beef Week (NSW)

### July

Tenterfield Euro Sale (NSW)

Lucrana Simmental/Simbrah Bull Sale (QLD)

Barana Simmentals (NSW)

Ag Grow Field Days and Sale (QLD)

Casino All Breeds Sale (NSW)

Royal Darwin Show (NT)

Royal Alice Springs Show (NT)

South Australia Junior Heifer Expo (SA)

Stud Beef Victoria Handlers Camp (VIC)

### August

Wombramurra Black Simmentals (NSW)

Roma Springside Simmentals (QLD)

Kingaroy All Breeds Bull Sale (QLD)

EKKA All Breeds Sale (QLD)

Royal Brisbane EKKA (QLD)

Clay Gully Simmental Bull Sale with Invited Vendors (QLD)

Spring Classic All Breeds Sale (QLD)

Southern Beef Week (QLD)





## September

Elite Cattle Co Inaugural On-Property  
Production Sale (QLD)

Roma Simmental/Simbrah Bull Sale (QLD)

Gowrie Simmental/Simbrah Bull Sale (QLD)

Meldon Park Simmental Sale with  
KBV Simmentals (QLD)

Royal Adelaide Show (SA)

Royal Melbourne Show (VIC)

Royal Perth Show (WA)

WSFF Texas, USA

## October

Billa Park Clermont Sale (QLD)

Royal Launceston Show (TAS)

Royal Geelong Show (VIC)

Royal Hobart Show (TAS)

## November

Brown's Stockfeeds Victorian On Farm Challenge

## December

ASBA Office closed between Christmas and New  
Year – ASBA would like to wish everyone a very  
Merry Christmas and Happy New Year!

*Please be advised, Calendar of Events is current at the time of printing and may be subject to change without notice.*



# Advertisers *Index*

Anipro.....	28 & 60	Lakeside .....	92 BC
Atkinson .....	11	Lancaster .....	37
Barana.....	17	Landmark .....	39
Billa Park .....	31	MACK .....	91 IBC
Blue Dog .....	21	Mader Ranches .....	18
Bohrson Marketing .....	14 & 15	Mavstar.....	61
Bonnydale.....	9	Semex .....	76
Bullockhills .....	35	Tennysonvale .....	32
Clay Gully .....	38	Topweight .....	25
Elite Cattle Co.....	47	Webb.....	43
Fairfax Media .....	41	Willandra .....	3
Glenview Del.....	11	Woonallee.....	22 & 23
Hobbs Livestock .....	27	Wormbete and Valley Creek .....	2
Jarravale.....	13		







# "THE SUPER-LINER IS THE BEST... WE'VE NEVER HAD THE EQUIVALENT"

Steve Cadzow, Mount Riddock Station.

Steve Cadzow runs the 2660 square kilometre Mount Riddock Station north-east of Alice Springs. His livelihood depends on safely and efficiently getting up to 168 head of feedlot cattle to South Australia on a regular basis. It's a 3000km round trip and the Super-Liner (his fourth Mack) has had a huge impact on the success of his business.

Steve calculates that he's **saving about 800 litres of fuel per trip** while his drivers rave about the comfort and time saved through higher cruising speeds.

**Like Steve, you can discover success at [macktrucks.com.au](http://macktrucks.com.au)**

Proud Supporter:



**BORN READY.**



# LAKESIDE SIMMENTAL STUD

Local Passion    International Focus

## 2018 Sale Bulls



### THE FUTURE IS NOW ...

*Featuring Sons Of – GLEN ANTHON Y-ARTA AY02, PROSTOCK HUGO 7052T, PHS POLLED WORLDWIDE 14W,  
BAR 5 GLOBETROTTER ZURITA, BAR 5 P SA EVOLUTION 418S*



THE NEXT GENERATION

### Field Day

Monday 5th February 2018

### Annual Sale

Wednesday 7th February 2018

Lakeside Stud Farm Robe SA

**Offering    35 Stud & Herd Sires  
20 Stud Females**

### Enquiries Welcome

Mobile: Lily Xu    0475 346 736  
E-mail: lakeside5276@outlook.com

Dong Zhu    0406 256 216  
Website: [www.lakeside5276.com](http://www.lakeside5276.com)